Guernsey BREEDERS' JOURNAL

OCTOBER 25, 1987

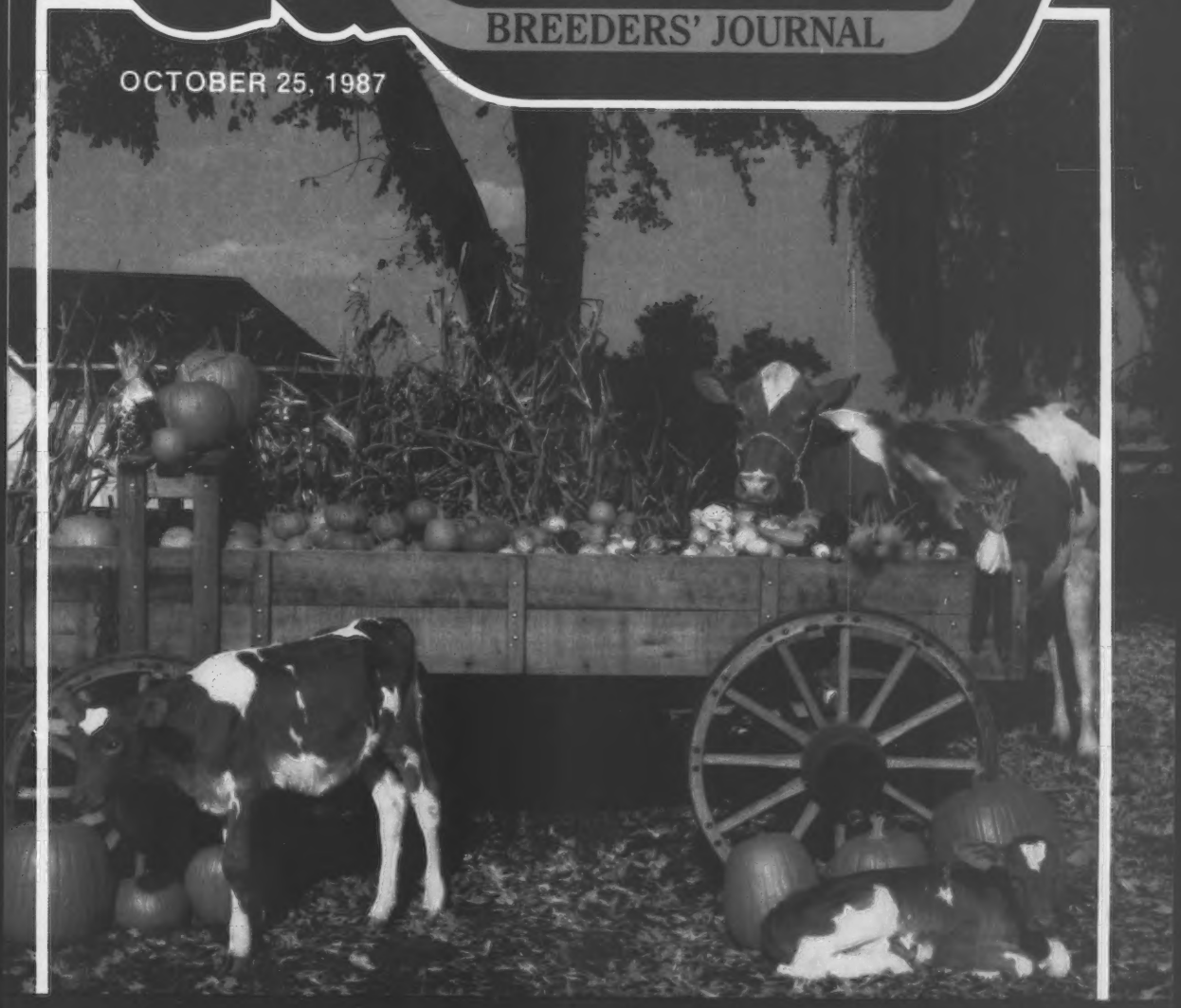

Brood Cow Issue

WESTERN U.S. DIRECTORY

0072041 UNIVM
SERIALS PROCESSING DEPT
UNIV MICROFILMS INT
300 N ZEEB RD
ANN ARBOR MI 48106

THIS "FASHION" IS NOT A PASSING FAD!

RAEMELTON FASHION KANDY-TWIN

2-4 2X 159D 7,920M 3.8% 308F 2.8% 229P (RIP)
1987 Ohio State Fair Futurity Winner
Owner: Ralph Turley, Mansfield, Ohio

HER SIRE: 1G152 RAEMELTON DEACONS FASHION

P.D. (7/87)	+$52	+243M	+.10%	+23F	(76% Rpt.)
Protein	+$39		-.11%	- 4P	(75% Rpt.)

+$31 Cheese-Yield CFP +19 lbs.
PDT: -0.3 (75% Rpt.)
Pedigree: Deacon X Hornet aAa: 123654 DMS: 23+341

It's not always easy to recognize what the latest fad is but you can be sure that the emphasis on milk fat is not a fad that will fade away. *1G152 FASHION* sires a tremendous fat test which means more profit for Guernsey dairymen. In addition, his second crop daughters are now starting to milk and they look great! They are tall, strong, angular cows with excellent depth of heel and beautiful udders with close teat placement. Ask your Allied Genes representative to help you start your own long-lasting FASHION!

Do you have Fashion daughters milking in your herd? If so, we'd like to hear how they are performing for you. Call or write Linda at the Noba office.

ALLIED GENES

NOBA SIRE POWER KABSU

SIRE POWER, INC.
R.D. 2
Tunkhannock, PA 18657
(717) 836-3168

KABSU
1401 College Ave.
Manhattan, KS 66502
(913) 539-3554

U.S. GENES
3924 Starlite Dr.
Ceres, CA 95307
(209) 538-0805

Noba

P.O. Box
Tiffin, OH 44883
(419) 447-6262

LAND OF LIVING

Better With Age

HOMESTEED EMORY CECELIA
1985 Reserve All-American Senior Calf

1986 Honorable Mention All-American Senior Yearling

Reserve Grand Champion 1987
OH State Fair
2-6 Proj. 305D 17,870M 839F Act.
Bred to Victory.

JOHN AND BONNIE AYARS, OWNERS
Eli, Austin and Lucas—Future Breeders • Telephone (614) 857-1273
4381 Rosedale Road, Mechanicsburg, Ohio 43044

Herdsmen: Mark and Sara Hoewischer

John and Bonnie say, "It's been exciting to watch her grow and develop."

Chedco Farm

Randy Kaiser and Gene Winche of Glory Guernsey Acres, Freeport, Illinois have purchased nine members of our "Vicky" family and four more animals including Chedco TH Novel, Homesteed Derby Louise and her daughter.

We wish them continued success with these outstanding animals. We will be watching them with great interest.

CHEDCO DARIMOST VERTA (EX-90)
3-10 340D 2X 15,700M 4.6% 716F 3.8% 593P

CHEDCO DEACONS VICTORIA (VG-86)
6-0 365D 2X 18,880M 5.1% 965F 4.1% 767P

CHEDCO TH NOVEL (EX-91)
3-6 344D 2X 19,640M 4.7% 920F

HOMESTEED DERBY LOUISE (EX-93)
7-7 365D 2X 22,930M 4.4% 1,015F 3.4% 775P

We hated to part with these animals, but with our limited space it was necessary to cut back on our numbers. We will now concentrate our breeding on the "Hollyhock," "Egrette," "Pam" and our other top cow families.

We will be featuring these animals in our future ads.

Thomas Barry O'Brien, Owner
220 Sawyer Hill Road
Berlin, Massachusetts 01503

GOLDEN GUERNSEY

Paul Seaquist Herd Manager
Home (617) 838-2547
Barn (617) 838-2125

The American Guernsey Association And Golden Guernsey, Inc.
P.O. Box 27410
2105-J South Hamilton Road
Columbus, Ohio 43227
Telephone (614) 864-2409
Office Hours 8:00 a.m. - 4:30 p.m. EST
Monday through Friday

Officers And Directors

President—Myron Lancaster, 656 East Pole Road, Lynden, WA 98264, (206) 398-7309, District 7 (AK, AZ, CA, CO, HI, ID, MT, NM, NV, OK, OR, TX, UT, WA, WY) '88.

First Vice-President—Phil Tennis, Route 3, Box 35, Hayward, MN 56043, (507) 256-4256, District 5 (IA, KS, MN, NE, ND, SD) '91.

Second Vice-President—Ralph Turley, 1030 Marion Avenue, Mansfield, OH 44906, (419) 756-2571, District 2 (OH, PA) '89.

David Bolin, Route 2, Box 15, Clarksville, IA 50619, (319) 278-4288, Director At-Large, '91.

Myron Erdman, RR1, Box 85, Chenoa, IL 61726, (815) 692-3090, Director At-Large, '89.

George W. Fowler, Sr., Route 1, Box 516, Saluda, SC 29138, (803) 445-8273, District 6, (AL, AR, FL, GA, LA, MS, MO, NC, SC, TN, VA) '89.

Walter Frahm, 12580 Bradley, Frankenmuth, MI 48734, (517) 652-6615, District 3, (IN, KY, IL, MI) '88.

Robert Holcomb, Route 2, Greene, NY 13778, (607) 656-9742, District 1 (CT, DE, ME, MD, MA, NH, NJ, NY, RI, VT, WV) '90.

Weldon A. Peterson Sr., Route 1, Box 131, Malone, WI 53049, (414) 795-4117, District 4 (WI) '91.

Administration

Executive Secretary-Treasurer—Erick A. Metzger

Office Manager—Arlene Crosser

Accounting—Patricia Spahr, Head Accountant

Appraisal—Joint Type Coordinator, Allen D. Meyer, 1273 Meyer Lane, West Fargo, ND 56078, (701) 282-3193.

Blood Typing/Guernsey Appraisal Coordinator—Kaylene Ruth

Guernsey Marketing Service
Michael Sprick, Karla Stockli

Herd Register—Arlene Crosser, Director

Information—Diedra A. Johnson, Director
Sondra Stern, Assistant Director

Additional Headquarter Staff

Christina Edwards, Missy Kohler, Teri Smith

Extension

Arnold Knight, Wisconsin GBA Executive Secretary, Route 2, Markesan, WI 53946, (414) 394-3027.

Alan P. Kozak, P.O. Box 257, State College, PA 16801, (814) 234-4330, (PA).

Leslie Peckham, 825 Robert Street, Fort Atkinson, WI 53538, (414) 563-3032, (AR, IA, KS, MN, MO, NE, ND, OK, SD, WI).

Edward J. Wright, 10540 Gratiot Road, Saginaw, MI 48603, (517) 781-2967, (IN, KY, MI, OH, Western WV).

Guernsey BREEDERS' JOURNAL

OCTOBER 25, 1987

Diedra A. Johnson, Managing Editor
Lisa Knapp, Associate Editor; Sondra Stern, Assistant Editor
J. Mark Ligon, Intern

IN THIS ISSUE

Volume 155, Number 7

FEATURES

A Dairy Program That Helps Everybody 20
Guernsey Gold Heifer Sale 11
National Class Leaders 18
The Cozy Nook Concoction 33
Top 300 Cows for CPI 9
Western US Directory 35

Sales
Mo-Kan Classic 71
Plainview Farm Reduction Sale 77
Lakeview Farms Dispersal 78
Wern Farms and Sunset Lane Dispersal Sales 78

Shows
Minnesota State Fair 34
Illinois State Fair 62
Kentucky State Fair 65
Indiana State Fair 66
Wisconsin State Show 68
Wisconsin State Junior Show 68
Missouri State Fair 71
Kansas State Fair 71

DEPARTMENTS

Staff Comments 6
New AGA Members 19
New AGA Junior Members 19
DHIR Production Credits 24
Herd Register Fee Schedule 80
Genetic Recovery Agents 80
Appraisal Schedule 80
Advertisers' Index 81
Calendar 81

About The Cover

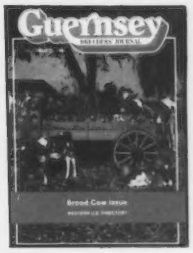

Fall. The time of year when crops are harvested, temperatures drop and the leaves change color. Pumpkins, gourds, indian corn and squash along with raising registered Guernseys are part of the fall activities at Cozy Nook Farm in Waukesha, WI. The Jim and Kathy Wendt family are the proprietors of the cow and calves featured on this month's cover. *Photo by Douglas S. Johnson, Manager Livestock Photography, American Breeders Service.*

Subscription Rates: $10 (US) per year, $25 (US) for three years in the United States and Canada; $11 (US) outside United States and Canada; $30 first class mail in United States; foreign airmail subscription rates on request. Microfilm subscriptions available.

Postmaster: Send address changes to Circulation Department, Guernsey Breeders' Journal, P.O. Box 27410, Columbus, OH 43227. When changing your subscription to a new address, please give the old address and zip code as well as the new.

Second class postage paid at Columbus, OH 43227 and at additional mailing offices.

Guernsey Breeders' Journal (ISSN 0017-5110) is published 10 times each year (on February 5, March 25, April 25, May 25, June 25, August 5, September 25, October 25, November 25 and December 25).

Closing date for advertising and editorial information is 55 days preceding publication. Each issue is mailed approximately 10 days prior to publication date. Advertising rates upon request. Mail to Guernsey Breeders Journal, P.O. Box 27410, Columbus, OH 43227. (614) 864-2409.

Why Advertise

The average American dairyman wakes in the morning, drinks his advertised coffee, puts on his advertised coveralls, goes into the milking parlor to milk his cows with advertised milking equipment and feeds them with advertised concentrate. Most products used by the average American dairyman are well-known only because they are well-advertised.

According to Dave Hagenbuch, a publications consultant, "The purpose of an advertising campaign is to communicate to a defined audience information and a frame of mind that promotes action." Could a company expect the public to be aware of what they have to offer if they do not advertise?

Guernsey breeders are in a similar situation. We must actively promote our ideas and our breed to keep the dairy industry informed.

Guernsey breeders are not retail merchants. They raise expensive, task-specific production equipment that happens to live and breathe. Because of the type of product they develop, Guernsey breeders cannot expect to promote their product like the local grocer promotes his sale on canteloupes. He must promote his Guernseys like fine business machines, with a long-term goal instead of an impulsive, we-have-a-truckload-of-fruit-to-get-rid-of attitude. As Keith Evans, director of Communications and Public Relations for the American Angus Association, states, "[Most advertising is] meant to build top-of-the-mind awareness in potential customers so they will think first of a particular advertiser when the advertiser's product is wanted or needed. People have to know when you have something for sale and what it is, but unless they already know you and trust you and have a favorable impression of you and your operation, the advertising you do today probably will not result in many quick sales." In other words, an on-going promotional program will have more effect on future sales than a one-issue full-page binge.

Planning a Successful Advertising Campaign

The first step to a successful advertising program is realizing that advertising is an investment in the profitability of an individual farm and, in the long run, in the future of the breed. It is an investment that will work in four ways:

1. Encourage name or image recognition with others in the industry.
2. Improve an image in the industry by showing off the quality cattle and services available.
3. Increase the opportunity for meeting and working with other industry leaders.
4. Strengthen a marketing program by reaching a key audience and encouraging them to act.

Once the committment has been made, the next step is to set goals for that campaign. Ask yourself some questions to help establish goals for a successful advertising campaign. On which of the five previous points will the program concentrate? Is the purpose of the campaign to improve name recognition solely to improve one's position in the industry? Is it meant to supplement an ongoing marketing program? In the case of a complete dispersal, will buyers will be attracted to the known quality of the herd?

Putting Together Your Advertisements

The *Guernsey Breeders' Journal* staff is prepared to assist with advertisement layout and design for any of our advertisers. Advertisers frequently have specific ideas for their advertisement which they create and send to the Journal staff. Others call with specific cattle in mind and leave the creative work to the Journal staff.

Here are some key steps in advertisement design that will enable any Guernsey breeder to develop their own advertisement:

1. Gather all pertinent records and pedigree information on the animal(s) to be advertised. Include offspring, breeding dates, show placings and/or production awards.

2. Decide how much of the information should be included and what size advertisement will be needed to highlight the points in a concise, effective manner. White space is an essential element in any advertisement. Do not try to crowd several animals into a small space. Rather, consider a larger space or multiple advertisements.

3. Consider what type of headline will be most effective for the subject of the advertisement, keeping in mind the purpose of a headline is to catch the reader's eye. Four types of headlines include:

Benefit - Tells the reader the end result of the action promoted in the advertisement. (Example. You Better Believe It! I register my Guernsey calves under six months of age...and the money I save will be used for my future.)

News - Tells the reader something he did not know. (Example. We Have Proof! Sylvester Daughters Work)

Curiousity - Sparks the reader's interest by providing information which makes the reader want to know more. (Example. How To Make A Million)

Command - Tells the reader to do something. (Example. Make A Note To Attend These Fall Sales)

4. See if the advertisement serves its purpose of creating a want or a need. It should prompt the reader to act. A tagline, a line of copy inserted near the logo at the bottom of the advertisement, is useful in promoting action. For example, "Bid last on 'Bridget' at the North American Showcase Sale," or "Stop by and visit."

5. When looking at the general layout, see whether a reader's eye will be carried through the advertisement. Ideally, the eye should travel from top to bottom in a logical manner.

6. Mail the advertisement early to insure arrival *before* the advertising deadline date. Advertisements that are in the American Guernsey Association (AGA) office by the deadline receive an up-front 10 percent discount. Late advertisements slow magazine production and can ultimately cause the publication to be mailed late. In addition, when the Journal staff sends correspondence concerning an advertisement, it is crucial that the advertiser respond by the date specified on the accompanying letter. This insures the correct information is included and a timely magazine production schedule is maintained.

Breeders who question the worth of an advertising investment may want to ask themselves, "Who are the most influential people in the breed and how do I know them?" The answer to these questions...they advertise regularly in the *Guernsey Breeders' Journal*.

During the next few months, after the fall harvest and before the spring planting, take some time to reevaluate your advertising goals and current program. Keeping in mind that Guernseys are fine production machines, the *Guernsey Breeders' Journal* staff looks forward to assisting you in promoting them as such.

Why Guernseys

One very important ingredient in any successful promotion is confidence in the product. Improvement in promotion will be accomplished when Guernsey breeders are openly confident in promoting their high-quality product to other breeds and to the whole agricultural community. To reinforce that confidence in the breed, we recap some salient points about the profitability of Guernseys.

1. Milk production levels in the Guernsey breed have increased dramatically during the past three years.
2. As a breed, Guernseys are at an advantage in the component-pricing market because of the notably high pounds of butterfat and protein in relation to pounds of milk.
3. Active-AI Guernsey sires received top marks in the July summary with an average predicted difference (PD) of +756M +29F +$89 +19P +$83CY, PDT +0.5, PTI +170. The PD$ figure increased by eight units during the past six months. This was the largest increase in PD$ when compared to the other five dairy breeds.
4. A large turnover in the top 10 active-AI Guernsey bulls, with five of the top 10 active sires changing from January 1987 to July 1987 indicates a strong, successful genetic advancement program. Aggressive young sire-sampling programs available to Guernsey breeders have proven several new Guernsey bulls quickly and effectively.
5. Guernsey Marketing Service is available with enterprising public auction and private treaty services for Guernsey breeders and others interested in investing in the breed.
6. The breed has a very low incidence of undesireable genetic recessives.
7. Guernseys start into their productive life at an early age, as early as one year, 11 months of age.
8. Being an intermediate-sized animal, Guernseys have a lower maintainance level than some other dairy breeds.
9. They have a very desireable, pleasant disposition.
10. An outstanding program is available for youth to become involved in the breed. National 4-H, FFA and collegiate judging contests are well-supported through the Merryman watch award, the Colebank scholarship and other awards. The Junior All-American contest highlights junior-owned animals of superior type. Other opportunities for juniors to be recognized include the Youth Essay Contest, Outstanding Guernsey Youth, Outstanding Young Guernsey Farmer and National Guernsey Queen Contests.

The only way that other segments of the dairy and agricultural industries are going to realize these advantages about Guernseys is if we advertise them.

How Each Guernsey Dairyman Can Help Promote The Breed

Use the 10 points stressed earlier to point out the advantages of Guernseys to your non-Guernsey neighbors. Invite farmers and non-farm folks to see for themselves by visiting your Guernsey dairy. Throughout the year, use occasions such as the county fair, civic meetings, holiday craft shows and other events to promote the dairy industry and the Guernsey breed to the public. (The (AGA) Information Department has Guernsey posters and handbooks to help your promotional efforts.)

AGA's Part

The American Guernsey Association is launching an aggressive Guernsey promotion campaign on a national level. The campaign will begin in late October and will run through March 1988. It will stress why Guernsey breeders with grade Guernseys should participate in the AGA Genetic Recovery Program and take advantage of other programs available through AGA.

While one aspect of the promotion will be geared specifically toward the Genetic Recovery Program, emphasis will also be placed on advertising the advantages of the Guernsey breed. The idea is to encourage other dairymen to incorporate Guernseys into their operations.

Funding for this program is provided by the promotion fund. In order to keep the promotion strong, your support is needed. Consider supporting the promotion fund with a one-percent deduction from Guernseys sold at public auction.

Actively promoting the Guernsey breed is a community responsibility and should be a community effort. In order to nurture the growth of the fraternity, stress the advantages of Guernseys to non-Guernsey breeders. The breed cannot afford to keep that information to ourselves.

Sondra Stern Erich A. Metzger

A Commitment To Performance . . .

SPRING WALK LH ETTA (EX-91)

7/87 CI: +940M +52F +$137 +25P +$129CY, CPI +278
Number 21 in the breed for CPI
7-02 305D 2X 24,750M 5.1% 1,268F
Lifetime: 1,883D 114,790M 5.3% 6,041F
MCD +7,888M +441F +227P. This Top Hornet granddaughter won the TPE Award at the 1987 Ohio State Fair.

SPRING WALK ADMIRALS ETTA (VG-85)

7/87 CI: +1,389M +61F +$176 +34P +$159CY, CPI +347
Number 7 in the breed for CPI
2-03 305D 2X 19,140M 4.4% 837F
MCD +9,568M +364F +233P. By Admiral.

Style

SHIR LON TEX PATSY (EX-90)

3-10 151D 2X 13,380M 5.2% 698F 3.2% 424P RIP
Proj. 305D 2X 23,020M 1,261F
This four-year-old Big Tex daughter was the Grand Champion Female at the 1987 Ohio State Fair.

Additional Show Winners

SPRING WALK FRANK FLASH, second junior heifer calf; SPRING WALK TF FAYETTA, Reserve junior champion, first intermediate heifer calf; SPRING WALK FRANKS LANETTE, third junior yearling heifer; SPRING WALK TF CARMEL, first intermediate yearling; SPRING WALK HORNETS PEARL, third dry cow; SPRING WALKS FRANK ALLIE, first junior two-year-old; SPRING WALK RONS ROBBIE, third three-year-old cow; SPRING WALK TELESTARS LIBBY, first aged cow; first best three females; first exhibitor's herd; Winner of Premier Breeder and Premier Exhibitor banners.

SPRING WALK FARM

Floyd (216) 378-2275
William (216) 378-2273

WILLIAM WACHTEL AND FAMILY
FLOYD AND EILEEN WACHTEL
Assistant Herdsman—Mike Galbraith
Assistant Herdsman—Kurt Wachtel
Big Prairie, Ohio 44611

Visitors Always Welcome
½ mile North of Nashville on SR 514. Right on TWP Road 503. One mile.

A Penny Saved Spent Is A "Penny" Earned

Consigned:

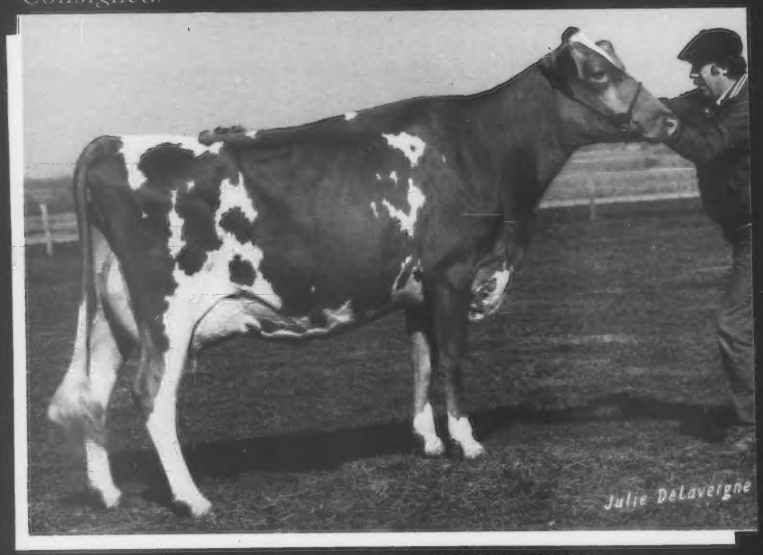

LILY LANE QUEEN PENNY (EX-90)

7/87 CI: +595M +$51, CIT +2.2, CPI +108
2-02 305D 2X 14,530M 4.3% 626F 3.3% 476P
365D 2X 16,900M 4.4% 750F 3.3% 564P
3-08 305D 2X 15,270M 4.5% 690F 3.5% 530P
365D 2X 17,570M 4.6% 803F 3.5% 620P

MCD +2,850M +93F +56P. WINNER of 1986 Guernsey Gold Futurity. Sired by Red Hill King Henry. Selling dry. Due 12/20/87 to Dutch Mill Telestars Fayette.

Dam of Lily Lane Q Penny Petite, by Big Tex and due 12/17/87. She is entered in the 1988 Futurity. See both animals before sale at John and Bonnie Ayars' in Ohio.

Her Dam:

SAWAGA CHOICE PENNY (EX-90)

1/87 CI: +995M +$90, CPI +155
6-07 365D 2X 24,740M 923F
4-08 365D 2X 23,440M 941F
3-05 365D 2X 23,280M 918F
2-00 365D 2X 18,999M 740F

This Choice daughter has an MCD of +7,950M +179F +216P. She is a Class Leader and was a Milk Flow Queen and on the high CPI list. (Her CI above is figured with her 4-08 record as zero because she had no Guernsey herdmates.)

Dam Of:

LILY LANE TEX PENNY (EX-91)

7/87 CI: +999M +$97 +26F, CPI +197
1-11 305D 2X 16,275M 4.0% 656F
365D 2X 18,080M 4.5% 803F

Also Dam Of:

LILY LANE PENNYETTE (VG-83)

2-04 2X 204D 11,534M 4.0% 464F RIP
Projected to 305D 2X 15,571M 645F Act.

Spend your pennies at the North American Showcase Sale, November 8 in Louisville, Kentucky, and add "Penny" to your herd. Owner is interested in retaining one-half interest. Buyers' option.

LILY LANE FARM

ERNIE, BEA and MELINDA BEROUSEK
P.O. Box 851707, Yukon, Oklahoma 73085
Telephone (405) 324-5762

Top 300 Cows For CPI

Three cows in this fall's top 300 Cow Performance Index (CPI) listing surpassed the +400 barrier for the second consecutive time. Fourteen cows have exceeded the +300 mark for CPI, up four from the listing six months ago. The lowest CPI score a cow could receive in order to qualify for the "top 300" was +188. This minimum requirement is up 10 points from one year ago.

The CPI information on these cows is calculated semiannually by the United States Department of Agriculture (USDA) based on a 3:3:1 ratio of Cow Index for Dollars (CI$) to Cow Index for Type (CIT).

In order to appear on this elite list, cows are screened by USDA using the following criteria.

1. Must have an average of three modified contemporaries across lactations.

2. Must have calved on or after April 1, 1985.

3. Apparently alive according to last termination code.

4. Must have been appraised by an official AGA appraiser.

Such screening makes this list more a summary of current cows rather than a historical summary.

A New Number One

An impressive index allowed Foxie Of Red Fir to become the number-one CPI cow. She moved up two notches from the last listing with a July 1987 index of +1,597M +77F +$214 +59P, CIT +1.5, CPI +449. Her dam GR-Foe of Red Fir is 27th in the breed for CPI with a value of +269.

Maintaining her number-two position with an index of +1,231M +84F +$207 +41P, CIT +2.3, CPI +434, is Golden Meadows Telestars Nina. Advancing one place to number three is Artie A Jay Silica who also has a CPI over +400. Just behind "Silica" is her Idle Neer Rondas Hornet daughter, Blossum Hill Ron Sally, who debuted at an impressive number four spot.

A newcomer to the high-CPI list is Golden Meadow Onwards Nadine at the number-five position. Beginning her illustrious career on the CPI list at number seven is Spring Walk Admirals Etta. The largest jump belongs to Lazy K Generates Toffy, moving her from 28 to nine.

Finishing out the top ten are Rozelyn Ables Jackie, the number-six cow, Dendel Orchards P Doreen, who moved up two places to claim the number eight spot and FLF Dusty Ippy Icey the number-ten cow.

Once again, the West Coast can claim half of the first 10 cows. Leonard & Paulette LaRoche of Athens, Wisconsin, own the dam and daughter pair at number three and four, respectively. Six past honorees remained in the top ten.

Telestar: Top Sire of Top Cows

For the sixth, consecutive summary Maurana Wis Telestar has the most daughters on the high-CPI list. This time he sired 106 daughters, 76 more than the number-two bull, Kellogg Minnies Choice, who has 30 daughters. Welcome Choice Admiral increased his number of high-CPI daughters by six for a grand total of 27. Two other sires had ten or more daughters. Idle Neer Rondas Hornet moved up to number four with 13 daughters, while Olympic View B Maverick had 12. The two sires that had over five daughters on this inventory are Co Hill Farms T H Big Tex, with seven, and newcomer Bettswards Telestar Victory with six. Eight other sires had five or more daughters on the high-CPI list.

Table 1. States With Five Or More Cows In The Breed's Top 300 For CPI.

Wisconsin	41
California	30
Pennsylvania	27
Oregon	24
Ohio	21
Minnesota	21
Washington	19
Indiana	18
Virginia	15
New York	14
Maryland	11
Illinois	10
Michigan	9
South Carolina	6
Iowa	5
West Virginia	5

Table 2. Sires With Five Or More Daughters In The Top 300 Of The Breed For CPI.

Maurana Wis Telestar	106
Kellogg Minnies Choice	30
Welcome Choice Admiral	27
Idle Neer Rondas Hornet	13
Olympic View B Maverick	12
Falcons Wistar Patrician	7
Co Hill Farms T H Big Tex	7
Bettswards Telestar Victory	6

A Tradition Continues

Continuing a tradition that started in October 1981, American's Dairyland has housed more high-CPI cows than any other state. This fall's total for Wisconsin is 41, two of which are in the top five. Placing second with 30 is California, up five since the last run. Moving up two places into the number-three slot is Pennsylvania with 27 high-CPI cows. Claiming nine more CPI cows than the summary in April for a total of 24, allowed Oregon to move up three notches to be ranked number four. Rounding out the top five states are Ohio and Minnesota, tied, with 21 cows each. Ten other states have more than five of the breeds' top 300 cows located within the state boundary.

In the individual category, Raymond Orisio moved into the number one spot owning nine animals on the high-CPI list, two more than on the last listing. Daniel W. Bruebaker came in a close second with seven individuals, while Kevin Nedrow finished third with six and one third animals. Two farms cultivated six high-CPI cows. The farms are Tag Lane of Wisconsin and Jack Newbill from Virginia. Two farms from California and one farm in Michigan had ownership in five of the top 300 CPI cows and 10 breeders had ownership interest in four of these 300 top 10 individuals.

Dairymen use the Cow Performance Index as a tool to breed better Guernseys and improve the entire breed with genetic progress for production and type.

Those females with the highest 300 Cow Performance Indexes follow.

Table 3. Summary Of Farms Which Own Four Or More Cows In The Top 300 Of The Breed For CPI.

Name	State	Number
Raymond Orisio	OR	9
Daniel W. Brubaker	VA	7
Kevin Nedrow	NY	6 1/3
Tag Lane Farm	WI	6
Jack Newbill	VA	6
Clover Jack Farm	CA	5
Car Dale Farms	MI	5
Dennis E. Nelson	CA	5
Frank D. Brown	MD	4
Golden Meadows/Shamrock	CA	4
Charles & Cecile McMonigle	WA	4
Neslekcim Farms	CA	4
Phil Tennis & Family	MN	4
Gilbert P. Wright Jr.	WV	4
Bay Meadow Farms	CA	4
James R. Spies	MD	4

					PRODUCTION							TYPE			INDEX	
Rank	Name of Cow	Owner	State	Reg. Number	No. Rec.	ME Milk	ME Fat	CI Milk	CI %F	CI Fat	CI $$	No. App.	Last Sc.	CI Type	% Rpt.	CPI
1	Foxie Of Red Fir	Wargnier & Orisio Jr.	OR	2888134	2	23067	1058	+1597	+.02	+77	+214	2	90	+1.5	49	+449
2	Golden Meadows Telestars Nina	Golden Meadows/ Shamrock	CA	2843138	3	25644	1359	+1231	+.21	+84	+207	2	90	+2.3	50	+434
3	Artie A Jay Silica	LaRoche	WI	2835283	3	24663	1173	+1526	-.02	+68	+195	4	94	+1.6	48	+406
4	Blossum Hill Ron Sally	LaRoche	WI	2881951	1	28336	1047	+2009	-.27	+57	+203	1	90	+1.6	43	+397
5	Golden Meadow Onwards Nadine	Berousek	OK	2891013	1	18705	1171	+953	+.28	+79	+183	1	84	+.7	30	+376
6	Rozelyn Ables Jackie	Rozelyn Farm	WA	2824098	3	21456	1054	+1364	.00	+63	+178	2	85	-.2	44	+360
7	Spring Walk Admirals Etta	F. Wachtel & Family	OH	2867152	1	21437	929	+1389	-.03	+61	+176	1	85	+1.7	43	+347
8	Dendel Orchards P Doreen	Weaver Syn.	IN	2843298	2	24987	1027	+1453	-.09	+55	+170	2	88	+.7	48	+341
9	Lazy K Generates Toffy	Brubaker	VA	2895391	2	23920	1143	+1165	.00	+54	+153	2	90	+1.8	36	+322
10	FLF Dusty Ippy Icey	Newbill	VA	2842944	3	18927	727	+1537	-.16	+50	+166	2	84	+1.4	39	+319

Rank	Name of Cow	Owner	State	Reg. Number	PRODUCTION No. Rec.	ME Milk	ME Fat	CI Milk	CI %F	CI Fat	CI $$	TYPE No. App.	Last Sc.	CI Type	INDEX % Rpt.	CPI
11	Harmony Big Tex Cheryl	Orisio	OR	2860275	2	18760	947	+1012	+.06	+54	+145	2	91	+2.5	44	+315
12	Myrtledale Ron Hopetta	Hamm	SC	2882545	1	19816	932	+1381	-.13	+47	+152	1	86	+2.3	45	+313
13	Valley Oaks Jetstar Lynn	Orisio	OR	2901920	2	20346	1022	+1255	-.06	+50	+151	1	91	+1.7	41	+305
14	Valley Oaks Admiral Millie	Orisio	OR	2891930	2	19219	1000	+1042	+.06	+56	+150	1	92	+1.1	46	+300
15	Sildons Telestar May	Silacci	CA	2828509	3	21487	910	+1259	-.07	+49	+149	1	85	+.9	48	+299
16	Clover Jack Telestar Victori	Giacomini	CA	2861489	3	20920	932	+1181	-.07	+46	+140	3	91	+1.9	50	+293
17	Neslekcim WCA Sunrise	Mickelsen	CA	2856659	3	18290	1122	+710	+.25	+63	+144	2	80	+.4	47	+292
18	Tag Lane Tel Babbette-Twin	Griswold Sr.	WI	2751201	5	23992	991	+1191	-.12	+40	+131	2	92	+3.0	48	+280
	Mona Lous Hornet Janie	Derr	OH	2857216	2	19044	948	+921	+.12	+57	+145	3	76	-.4	47	+280
20	Spring Walk T Hope	Brubaker	VA	2807347	3	16140	750	+1020	+.02	+50	+138	2	88	+1.2	48	+279
21	Sping Walk LH Etta	F. Wachtel & Family	OH	2742042	8	20701	1048	+940	+.07	+52	+137	1	91	+1.5	37	+278
22	Clover Jack Admiral Georgia	D. Giacomini	CA	2869392	2	24927	994	+1277	-.13	+42	+138	1	85	+1.9	47	+277
	Kadence Rondas Hornets Lizzie	Dorn	WI	2875947	2	16856	636	+1380	-.21	+37	+136	1	88	+1.9	46	+277
24	Strouston Mimi-Twin	Winters	WA	2880069	3	20925	817	+1369	-.17	+41	+142	2	88	+.4	41	+276
25	Lone Palm Corporal Belinda Bea	Orisio	OR	2784591	5	21671	1002	+1035	-.02	+46	+132	4	90	+.9	47	+271
26	F L F Dusty Dina Doris	Newbill	VA	2857983	2	16481	702	+1065	-.03	+46	+134	1	81	+.7	36	+270
27	GR-Foe Of Red Fir	Orisio	OR	2861366	2	22401	1053	+886	+.06	+49	+129	3	92	+.9	46	+269
28	Trusil Telestar Sandra	Silacci	CA	2828538	3	18451	907	+947	+.03	+47	+129	2	88	+1.3	46	+267
29	Geo Mars Fayette Prissy	Frankenbach	MO	2833694	3	15374	738	+900	-.01	+40	+115	4	92	+2.8	49	+266
	Pinecrest Acres Gens Betty	Gonske	WI	2859651	3	18764	827	+1086	-.04	+45	+133	2	88	+1.1	41	+266
	Marfred Ron Nadia	Nadia Syn.	NY	2882881	2	23042	1096	+1149	-.12	+38	+125	2	90	+2.6	48	+266
32	Green Moor Tammys M Twinkle	Schomburg	WI	2826890	3	17347	787	+847	+.05	+45	+121	2	90	+2.3	38	+265
33	Level Square Admiral Lucy	Level Square Associates	MD	2859735	2	16804	832	+869	+.05	+46	+124	2	87	+1.3	48	+263
	Kenmon Jeeps Joki	Griswold Sr.	WI	2883048	1	20038	881	+928	+.03	+47	+128	1	88	+1.6	45	+263
	Wheatland Telestar Minnie	Sanborn	MI	2885688	1	19741	922	+866	+.03	+44	+120	2	89	+1.7	46	+263
36	Alno Telestar Agnes	Yoder	GA	2867041	2	17367	868	+900	+.06	+49	+130	2	72	+.4	48	+262
37	Eljo Extra Fantastic	Moss	IA	2818574	3	20307	1047	+719	+.11	+47	+117	3	92	+2.1	46	+261
38	Bettswards Telestar Jean	S., R., C. Wagner	PA	2809485	4	17149	739	+1049	-.07	+40	+123	2	84	+1.9	51	+260
39	Myrtledales Choice Hope	Hamm	SC	2842911	2	20989	1030	+897	+.04	+47	+127	2	90	+1.1	46	+259
30	Golden Meadows Tele Faithlee	Golden Meadows/ Shamrock	CA	2891009	1	26097	1079	+960	.00	+44	+125	1	86	+.9	44	+257
41	Golden Meadows Choice Low	Golden Meadows/ Shamrock	CA	2827813	3	24707	1299	+905	+.04	+47	+127	2	87	+1.0	50	+256
	Goldprint Chuck Emory	Wylie	NC	2897946	1	17478	742	+1079	-.08	+40	+125	1	85	+1.2	44	+256
43	Rudanks Wistar Alice	Mitchell Brothers	SC	2804490	6	16460	773	+777	+.06	+43	+114	2	90	+1.1	48	+255
44	Win Crest Knights Vel	Wagner/Winters	PA	2737602	6	21157	961	+849	+.01	+41	+114	5	96	+2.6	37	+254
45	Tag Lane Admiral Silk-ET	Griswold Sr.	WI	2750590	5	26537	1101	+1273	-.16	+39	+133	4	92	+1.3	47	+253
	Yellow Creek Choice Blossom	Weaver	IN	2776023	4	16783	801	+794	+.07	+46	+120	4	90	+1.2	46	+253
	Corner Grove T Floy	Corner Grove Farms Inc.	IN	2879466	1	17629	711	+1154	-.15	+34	+119	1	90	+2.7	45	+253
48	Tag Lane Bell-Twin	Griswold Sr.	WI	2853539	2	20648	819	+1126	-.12	+37	+122	2	88	+1.4	49	+252
	Richlands Telestars Elda	Haynes et al	IN	2858689	3	18279	854	+832	+.07	+47	+123	2	90	+1.0	48	+252
50	Shenmont Telestar Missy	D. Brubaker	VA	2871487	2	15217	688	+832	+.03	+42	+115	1	82	+1.4	49	+251
	Da Bren Telestar Jellybean	Showalter	OH	2882179	1	19100	952	+889	+.04	+46	+125	1	82	+1.0	44	+251
52	Sherma Choice Elfs Crystal	K. Sherman	OH	2857011	2	18573	839	+987	-.02	+43	+125	2	91	+1.1	48	+250
53	Clover Jack Admiral Victoria	Giacomini	CA	2880945	1	17760	716	+1069	-.09	+38	+121	1	85	+1.9	45	+248
54	Neslekcim Jupiter Spring-ET	Mickelsen	CA	2837950	3	21589	1142	+738	+.12	+49	+122	3	85	+.8	47	+247
	Tag Lane R H Cleo	Griswold Sr.	WI	2855027	2	19984	864	+1051	-.09	+37	+118	2	90	+1.7	47	+247
	Maple Knoll Telestar Nightcap	R. Smith	PA	2879480	2	18527	818	+1119	-.12	+37	+122	2	80	+1.2	48	+247
57	Three Cliffs Telestar Inez	Wirt	MN	2877543	2	17615	870	+707	+.11	+46	+115	2	84	+1.0	48	+245
58	Lily Lane Shelleys Shasta	Berousek	OK	2811330	2	17662	848	+816	+.04	+43	+116	2	88	+1.3	47	+244
	Fauver Hill Tel Odette-ET	Pralle	WI	2846713	2	20556	1005	+936	-.02	+41	+119	2	91	+1.9	47	+244
	Earlynndale M Louetta	R. Sanborn et al	MI	2863997	2	20020	849	+820	+.03	+42	+114	2	92	+1.6	48	+244
61	Askew Farms Telestar Helena	K. Winter	OR	2833916	3	20683	979	+897	+.02	+44	+122	4	87	+.9	49	+243
	Kimm Farm Victory Evette	B. Kimm	MN	2843562	3	19106	820	+1005	-.04	+41	+122	1	83	+.4	45	+243
	Fairview Deacons Aggie	Borgwardt	WI	2867219	2	19191	866	+818	+.01	+39	+109	2	90	+2.5	49	+243
	Nedrow Farms Big Tex Lo	Nedrow	NY	2876315	1	17678	757	+1169	-.12	+39	+128	1	83	+1.2	41	+243
65	Dairyman Admiral Shirley	Hoards	WI	2841394	2	14449	674	+853	+.02	+42	+116	2	86	+1.7	47	+242
	Blue Mt View Neisha	Hollenbach	PA	2856697	3	22783	906	+1293	-.18	+37	+131	2	86	+.8	48	+242
67	Nells Glow Supreme Lorene	Nelson	CA	2819199	4	19951	886	+993	-.02	+43	+125	3	91	+.6	47	+241
	Plainview Farm MC Delores	K. Winters	WA	2831625	3	25505	1112	+924	-.03	+39	+115	2	90	+1.6	23	+241
69	Homestead Prince Janice	Marsh Homestead Inc.	OR	2839277	2	19853	863	+958	-.04	+39	+116	3	88	+1.4	48	+240
	R Jos M Choice Nellie	D. Brubaker	VA	2897707	2	17014	833	+755	+.07	+43	+112	2	77	+.3	39	+240
71	Mt Ararat Fancy Cora	Brown	MD	2851997	3	19943	830	+1019	-.11	+33	+110	3	87	+2.4	50	+237
	Walnut Lane T Ellie	Stuff	PA	2856228	2	17361	846	+858	+.03	+43	+118	2	81	+.3	47	+237
73	Mona Lous Maverick Grace	Derr	OH	2808437	3	18066	736	+971	-.07	+36	+112	2	90	+2.3	50	+236
74	Oak Crest Raes Universe	Tyrrell	MN	2865405	2	21401	824	+1100	-.10	+38	+122	1	86	+.5	48	+235
	Romellas Choice Spark	Romella Farms	PA	2882628	1	16974	715	+991	-.09	+35	+112	2	88	+1.3	46	+235
76	Wincrest Telestar Velmae	K. Winters	WA	2870369	3	19322	743	+1063	-.14	+32	+110	2	91	+2.1	50	+234
77	Toolite Prides Tiger	A. Tooley	NY	2876410	1	18929	863	+888	-.04	+36	+108	2	89	+1.9	39	+233
78	Fauver Hill Tel Promise	Pralle	WI	2847532	3	19467	849	+883	-.02	+38	+111	3	88	+1.2	51	+232
	Tag Lane Tel Glamour	Griswold	WI	2855877	3	19492	777	+1077	-.12	+35	+116	2	81	+.9	48	+232
80	Unicorn Telestar Anita	Golden Genetic Syn.	IN	2832695	2	20228	817	+971	-.07	+36	+112	1	86	+1.6	47	+231
	Mona Lous Maverick Jewel	Derr	OH	2849381	2	16377	823	+686	+.08	+41	+105	2	91	+1.8	48	+231
	Walnut Corner Choice Kym	Ayars	OH	2874799	1	19516	800	+1216	-.23	+27	+110	1	85	+2.4	41	+231
	Les Len RH Nanna-ET	Settlage	OH	2877108	1	17535	776	+1021	-.07	+38	+118	1	81	-.5	45	+231
84	Idle Neer R H Satin	Bio Genetics Research	MN	2781341	5	22683	932	+1175	-.22	+26	+106	6	94	+3.1	49	+230
	Fireside Admiral Bloom-Twin	Ziegler	OH	2860749	2	17629	749	+904	-.01	+41	+117	3	86	+.5	49	+230
86	Shenmont Telestar Charmen-ET	D. Brubaker	VA	2772329	6	16437	813	+690	+.11	+45	+112	3	91	+1.1	39	+229
	Derinda Sherlocks G S Pixie	Offenheiser	IL	2871591	1	13144	598	+968	-.06	+37	+114	1	76	+.9	45	+229
88	Far West Premier Regina	K. Winters	WA	2833126	4	18356	830	+812	.00	+37	+105	4	93	+2.0	52	+227
	Laeschland Choice Dora	Laesch	WI	2838718	3	19377	822	+982	-.04	+40	+119	3	83	+.6	49	+227
	Brooks Side Telestar Holli	Stanelle	WI	2843964	3	17304	699	+1000	-.09	+35	+112	2	86	+1.2	49	+227
	Pride N Joy Farms Choice Sheri	Riegel	OH	2863706	2	19386	1038	+701	+.06	+40	+104	2	90	+1.5	49	+227
92	Bay Meadow Telestar Happiness	Bay Meadow Farms	CA	2841178	3	14985	739	+643	+.09	+41	+103	3	88	+1.7	51	+226
	Cross Lea Telestars Verna	Cross	MN	2865387	1	19662	931	+585	+.10	+39	+97	2	90	+2.1	47	+226
94	Valley Oaks Jetstar Viv	Orisio	OR	2808889	3	18488	846	+812	-.02	+35	+102	3	88	+1.8	50	+225
	Win Crest Telestar Vela	Vela Syn.	WA	2829422	3	14593	663	+744	+.01	+36	+100	2	88	+2.1	49	+225
	Rozelyn Prince Geri	Rozelyn Farm	WA	2839883	2	15678	669	+1021	-.09	+36	+115	2	76	+.4	44	+225
	Rocky Maple Maverick Feast	Frey Jr.	MD	2852393	2	19265	930	+790	.00	+36	+103	2	90	+2.4	48	+225
	Three Cliffs Telestar Hilda	Forner	MN	2878191	2	16784	790	+768	+.04	+41	+110	1	78	+.2	36	+225
	Pierce Farms T S Pinto	Schumaker	WI	2903182	2	16210	906	+864	.00	+40	+113	2	90	+.9	40	+225
100	Golden Meadows Fayvors Nellie	Golden Meadows/ Shamrock	CA	2766948	5	26419	1367	+494	+.20	+47	+105	3	93	+2.1	45	+224
	Alchrist Tele Elegant	Tennis	MN	2848183	3	19670	873	+859	-.05	+34	+103	2	88	+2.0	49	+224
	Spring Walk T Libby	K. Wachtel	OH	2871977	2	16707	753	+862	+.01	+41	+115	2	82	+.6	46	+224
103	Olympic View M Emily	Emily Syndicate	OR	2807716	4	18997	927	+743	+.03	+38	+103	3	92	+1.9	51	+223
	Kenmon Joyous Janice	Schuler	WI	2808725	4	18768	831	+912	-.03	+38	+112	2	87	+.5	49	+223
	Dan Ba Lee Chuck Anabel	Keefer	IN	2809933	5	15005	736	+718	+.06	+41	+107	1	84	+.7	48	+223
	Sherma Tel Margo Elf	Sherman	OH	2866884	2	17214	802	+697	+.10	+44	+111	2	83	+1.0	45	+223
	Tri Dee Bee R Terrie	Hemsarth	PA	2870041	2	18303	794	+913	-.04	+37	+111	2	84	+.4	47	+223
108	Bay Meadow C Hans Darrelle-Twi	Bay Meadow Farms	CA	2862669	2	18653	868	+873	-.05	+34	+104	2	86	+1.6	49	+222
	Clover Jack Telestar Heaven	Giacomini	CA	2876236	1	18949	1012	+648	+.06	+37	+97	1	90	+2.1	42	+222

Take Advantage Of This Golden Opportunity

THE GUERNSEY GOLD HEIFER SALE AND PRODUCTION CONTEST

Louisville, Kentucky • November 8, 1987
Immediately following the North American Showcase Sale
Guernsey Sale Booth Telephone (502) 361-5592

She Sells

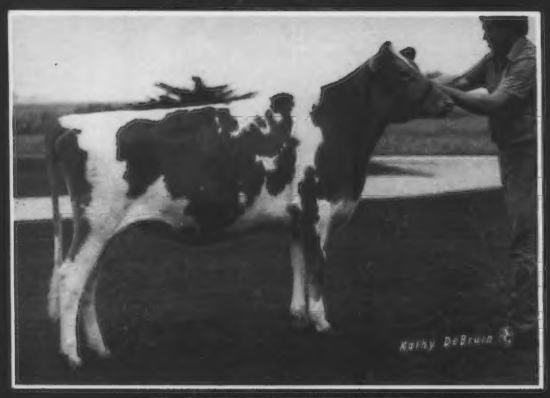

MYOWN FAYETTES DEE

PI: +695M +18F +$68 +17P +$59CY, CIT +1.6, CPI +145
GI: +838M +19F +$77 +17P +$60CY, CIT +1.6, CPI +154
Due to Jonkar Telestars Pride next June, this Fayette daughter is out of a national class-leading Fayvor Lad dam for milk with 2-09 365D 22,270M 3.7% 834F 3.1% 686P. *Myown Guernsey Farm, Chenoa, IL.*

Her Daughter Sells

RAEMELTON ACTION LYNN (EX-90)

6-06 357D 2X 21,630M 4.0% 871F 3.2% 696P
MCD +2,579M +37F +26P. By Action. Her Fayette senior calf sells. *Raemelton Farm, Mansfield, OH.*

Four Other Top-Pedigreed Consignments

TAG LANE SENOR NORMA

PI: +640M +22F +$70, GI: +671M +24F +$76
Bred to the service of Bettswards Telestar Victory, this Tag Lane Ad Senor-ET daughter sells. Her Telestar dam made 3-11 364D 19,671M 4.5% 878F 3.6% 710P while the grandam had 1,046F. *Tag Lane Farm, Ixonia, WI.*

WOODWIND RON SOPHIA

GI: +334M +1F +$19 +2P +$4CY, CIT +1.2, CIP +39
By Ron, "Sophia" sells due to an Admiral son in May. Her EX-92 dam has MCD +1,126M +134F +47P. *Jennifer Dell, Trumansburg, NY.*

FAIR OAKS FAYETTE ERICA

PI: +486M +17F +$54 +15P +$53CY, CIT +1.2
GI: +695M +20F +$71 +20P +$66CY, CPI +120
Selling open, this Fayette heifer is out of a Premier dam with MCD +4,740M +121F +123P and 3-04 15,640M 4.2% 657F 3.5% 542P. *Fair Oaks Farm, Malone, WI.*

MARFRED FAYETTE HELENE-PENDING

This Fayette senior heifer sells open. Her VG-82 Admiral dam has MCD +4,770M +100F +90P, and an EX-92 grandam with MCD +3,155M +83F +18P. *Marfred Farm, Saluda, SC.*

Rules: Purchaser must be between nine and 19 years of age as of January 1 of the year he buys the calf. The production contest ranking will be determined on the animals' two-year-old record adjusted to four-percent, fat-corrected milk (FCM). The records will also be adjusted for the age and month of calving using USDA regional factors. These records must be DHIR or official DHI. Monies in the production contest fund will be divided into four prizes as follows: first-40 percent, second-30 percent, third-20 percent, and fourth-10 percent. Heifers sold in 1987 will compete in the 1990 production contest. For further rules see page 48, of the February 5, 1987 Guernsey Breeders' Journal.

Sponsored and Managed by
GUERNSEY MARKETING SERVICE
Michael Sprick, Karla Stockli
P.O. Box 27410
Columbus, Ohio 43227
(614) 864-2409

If you have not received a catalog prior to the sale contact Guernsey Marketing Service.

					PRODUCTION							TYPE			INDEX	
Rank	Name of Cow	Owner	State	Reg. Number	No. Rec.	ME Milk	ME Fat	CI Milk	CI %F	CI Fat	CI $$	No. App.	Last Sc	CI Type	% Rpt.	CPI
	Northlyn Skytop Candy	Assink	WA	2878209	1	18139	902	+754	+.03	+39	+106	1	87	+.8	44	+222
	Mt Ararat Telestar Elisa	Brown	MD	2878313	1	18544	840	+1043	-.08	+38	+119	1	76	-.0	41	+222
	Royal Terrace Vics Ellie	Bigelow	VT	2883674	1	18743	881	+894	-.01	+40	+115	1	82	+.1	32	+222
113	Look For C Dixie Diamond-ET	Forsyth	CO	2817746	4	17223	783	+785	+.01	+38	+106	2	84	+1.2	49	+221
	Jensgolden Telestar Holiday	D. Jensen	WI	2818691	4	20899	879	+932	-.04	+38	+113	2	88	+.7	50	+221
	Lebanon Valley Star Elsie	J. Smith	PA	2838039	3	18005	844	+654	+.09	+41	+104	3	88	+1.2	51	+221
	Oaklands Belinda	Gardiner	ME	2862357	2	19354	936	+781	-.03	+33	+97	2	91	+2.8	47	+221
117	Alno Admiral Carla	Yoder	GA	2872511	2	16900	794	+706	+.03	+36	+98	2	86	+2.2	48	+220
	Mt Ararat Valor Elaine	Brown	MD	2877526	1	16703	710	+976	-.11	+32	+106	1	88	+1.5	35	+220
	Oak Dell Freda	Heitman	IA	2878214	1	18918	966	+764	+.02	+38	+104	1	90	+1.6	28	+220
120	GR-Pretty Of Red Fir	Pennick	WA	2861363	3	16458	844	+672	+.07	+40	+103	1	90	+.9	45	+219
	Willows Telestar Peppy	Garber	PA	2879695	1	18278	921	+788	.00	+37	+104	1	85	+1.3	43	+219
122	Maxvales CD Daisy	McMonigle	WA	2805658	5	18992	870	+725	+.04	+39	+104	3	91	+1.4	51	+218
	Ham Farm C Tishs Gaitha	Ham Farm Associates	VA	2863689	2	17246	751	+772	+.02	+38	+105	2	83	+.7	39	+218
124	Nells Glow Admiral Tally	Nelson	CA	2817937	3	19595	896	+758	+.07	+44	+114	2	77	-.6	51	+217
	Rozelyn Ables Bobby	Rozelyn Farm	WA	2824086	4	22818	977	+1011	-.09	+36	+114	3	87	+.4	46	+217
	Dolly Run M Jamie	Kunz	PA	2866098	2	20911	992	+723	+.04	+38	+102	1	88	+2.0	41	+217
127	Circle R Nick Angie	Ray	CA	2856622	3	16338	819	+731	+.03	+37	+101	3	85	+.8	49	+216
	Rolling View Acres Tel Vivian	Heins	MN	2866638	2	16313	796	+753	+.08	+45	+116	2	76	-.3	44	+216
	Sudona Telestar Freida	Martin	IN	2873792	1	19420	752	+759	+.02	+38	+104	1	83	+.8	45	+216
	Cresthill Telestar Amy	Seager	NY	2878666	1	21792	804	+954	-.07	+36	+111	1	85	+.6	43	+216
	Glensfoot Cordels Nelly	Glensfoot Farms Inc.	NY	2880540	1	25827	1063	+958	-.10	+32	+105	1	80	+.7	24	+216
	Crescent Golden Delicious	Stroughton	NH	2894765	1	17591	872	+905	-.03	+38	+112	1	76	-.1	42	+216
133	Circle R Chief Bonnie	Ray	CA	2870699	1	18757	718	+1218	-.23	+27	+110	1	83	+.4	44	+215
	Shenmont DE Carmen-ET	D. Brubaker	VA	2875807	1	18139	739	+1115	-.22	+24	+100	1	88	+2.4	44	+215
	Rolling Prairie RH Rhonda	Rolling Prairie Guernseys	IA	2881090	1	23138	1002	+888	-.07	+32	+101	1	88	+1.8	19	+215
												2	81	+.6	49	+215
	Nedrow Farms Telestar Jenna	Nedrow	NY	2891667	2	16401	683	+951	-.08	+34	+108	2	85	+.5	47	+214
137	Westlyn Navaho Chita	Pritzl	ID	2803467	5	15582	795	+708	+.07	+41	+107	1	86	+1.0	47	+214
	Becker Farms Choices Taffy	Becker	MT	2817881	4	17511	809	+677	+.06	+39	+102	3	88	+.5	39	+214
	Crown Stone Telestar May	Schnebly	MD	2826199	4	19859	902	+858	+.01	+41	+115	3	87	+.9	50	+214
	Pine Grove M Christine	Williams	WI	2851933	3	16864	774	+737	+.04	+39	+105					
141	U Of Minn Telestar Norway	University of Minnisota	MN	2818568	4	18792	969	+496	+.12	+37	+89	3	91	+1.9	50	+213
	Willows Telestar Dolly	Garber	PA	2848363	2	14869	725	+734	+.04	+39	+105	2	82	+.7	48	+213
143	England Farms Victorys Gigi	Leemin Premium Corporation	FL	2823231	3	16326	691	+873	-.06	+33	+102	4	87	+1.4	44	+212
	GR-Braswell Choice Bernoi	Braswell Brothers	NC	2842578	2	17133	734	+793	+.01	+38	+106	2	85	+1.0	45	+212
	F L F Elvis Suzuki Shay	Newbill	VA	2848592	2	16220	788	+715	+.08	+43	+110	1	75	-.3	38	+212
	South View Diplomat Debra	Metzger	IN	2886756	1	17863	888	+667	+.05	+37	+98	1	90	+2.0	31	+212
	Corner Grove M Flo	Corner Grove Farms Inc.	IN	2900410	1	14480	626	+898	-.03	+38	+112	1	79	+.4	38	+212
148	Valley View T Lora	Staehely Brothers	OR	2788150	4	17877	821	+699	+.03	+36	+98	2	85	+1.7	40	+211
	Fairview Telestars Lady	Borgwardt	WI	2845639	2	15342	726	+764	+.05	+41	+110	1	73	-.8	48	+211
	Car Dale Mable Fable	Car Dale Farms	MI	2872622	2	17914	898	+609	+.07	+37	+95	2	87	+1.0	48	+211
	Hansenarea Nick Binny	Hansen	NY	2873461	2	15338	731	+653	+.06	+37	+97	1	86	+1.8	41	+211
	Smithfield Topper Snowfire	Coon Brothers	NY	2884729	1	19056	812	+882	-.03	+37	+109	1	81	-.1	45	+211
153	Ampwood Admiral Dena	D. Brubaker	VA	2796306	4	17324	818	+712	+.05	+39	+103	3	90	+.4	49	+210
	Pioneer Lane Star Glorie	Tennis	MN	2801636	5	13488	670	+662	+.08	+40	+102	2	85	+.6	49	+210
	Coulee Crest Deacon Eva	Peterson	WI	2811532	3	15939	700	+826	-.06	+31	+96	4	90	+1.7	49	+210
	Kadence Farm Tele Candy Cane	Dorn	WI	2866150	2	16641	718	+775	.00	+36	+102	2	80	+1.2	47	+210
157	Wheatland Telestar Nina	Wright Jr.	WV	2873234	2	15798	765	+635	+.10	+42	+104	1	85	+.3	45	+209
	Romellas Rolex Gold	Romella Farms	PA	2893381	2	13425	653	+769	+.04	+40	+108	2	80	+.1	48	+209
159	Five Star Admiral Phyllene	Nelson	CA	2733277	7	21453	951	+901	-.08	+32	+102	3	90	+.9	49	+208
	Idle Neer R H Patti	Sywassink	IA	2763305	6	16385	753	+749	+.04	+39	+105	2	88	+.9	46	+208
	KBoss C Ginger	Flohrs	MN	2781333	6	19327	781	+1189	-.24	+25	+105	2	87	+1.3	49	+208
	Shetek Prairie R Misty	Tennis	MN	2853188	2	20700	903	+802	.00	+37	+105	1	90	+.8	46	+208
	Pleasant Hill Choice Caramel	Weaver	IN	2866940	1	21724	948	+770	-.03	+32	+95	2	88	+2.1	27	+208
	Maradore Telestar Jewel	Kohler	OH	2890125	1	14951	653	+998	-.14	+28	+100	1	84	+1.4	44	+208
165	Pennyrile Telestar Dorrie	Hochstetler	KY	2867866	2	15916	656	+838	-.05	+32	+98	3	90	+1.9	49	+207
	Jensgolden Admiral Butterfly	D. Jensen	WI	2870559	2	17513	721	+812	-.05	+31	+95	2	88	+1.6	48	+207
167	Becker Farms Chiefs Vera	Becker	MT	2803474	4	17052	850	+605	+.05	+34	+89	3	94	+2.1	45	+206
	Askew Farms Admiral Likable	K. A. Forster	CN	2852690	2	16066	710	+751	-.05	+29	+89	2	90	+2.4	48	+206
	Level Square Admiral Tessie	Level Square Associates	MD	2870836	2	16900	689	+910	-.06	+35	+107	1	76	+.0	48	+206
	Cedar Creek Cinnamons Clair	Wiepking	WI	2872274	2	11211	583	+591	+.09	+38	+95	2	80	+1.5	47	+206
	Dendel Orchards Star Malinda	Robinson	CA	2875609	2	15275	735	+843	.00	+39	+110	2	83	-.2	41	+206
	Myown T Natts Faith	Golden Genetics Syn.	CN	2881431	1	13642	637	+806	-.03	+33	+98	1	87	+1.6	39	+206
173	Rolling Prairie A Larissa	Rolling Prairie Guernseys	IA	2831694	3	15262	663	+875	-.05	+34	+104	1	88	+.3	47	+205
	Circle Farm Telestars Karmen	Lakey	WI	2859942	2	16234	744	+778	+.03	+40	+109	1	75	-.7	46	+205
	Car Dale Trude Daisy	Car Dale Farms	MI	2874501	1	19359	842	+866	-.02	+38	+110	1	80	-.3	39	+205
	Anchor And Hope Tele Jan Etta	Sanborn et al	MI	2880612	1	18707	731	+929	-.09	+32	+103	1	87	+.6	43	+205
177	Homestead Admiral Apple	Marsh Homestead Inc.	OR	2796277	5	15810	736	+689	+.02	+34	+94	3	83	+.7	51	+204
	Shenmont Admiral Sisy-ET	Rivercomb	VA	2855275	4	16140	847	+568	+.13	+42	+101	2	86	+.3	47	+204
	GR-Longfellow Farm Vanity	Wirt	MN	2856660	2	16416	921	+401	+.25	+48	+102	3	90	-.3	39	+204
	Jensgolden Telestar Butterbell	D. Jensen	WI	2869606	2	21354	991	+799	-.02	+35	+101	2	89	+.4	35	+204
	Dairyman Telestar Laurana	Hoards	WI	2871592	1	15094	674	+853	-.05	+33	+101	1	81	+1.5	40	+204
	Myown Efficient Betty	Erdman	IL	2871923	1	19676	775	+792	-.05	+30	+93	2	88	+1.9	44	+204
	Mid Acres P Amber	Weaver	IN	2874699	1	18184	807	+894	-.04	+36	+108	2	84	+.1	46	+204
	Trotacre Telestar Jen	Trotacre Farm	PA	2894367	2	14949	727	+540	+.12	+39	+94	2	85	+1.8	49	+204
	Walnut Lane Penders Amberla	Stuff	PA	2894906	1	18260	702	+1030	-.16	+28	+102	1	76	+.9	42	+204
186	Robindell Ad Berna-Twin	Lancaster	WA	2840683	3	16549	811	+606	+.08	+38	+96	2	87	+1.3	50	+203
	Three Cliffs Premier Hula	Larson	MN	2854513	2	16261	747	+889	-.08	+31	+99	3	90	+1.3	48	+203
	Yellow Creek Telestar Bouquet	Bio Genetics Research	MN	2859884	2	15709	736	+777	.00	+36	+102	3	86	+.7	46	+203
	Pierce Farms S Satin	Schumaker	WI	2872600	1	17734	849	+492	+.13	+38	+90	2	88	+1.6	41	+203
	Jimco Telestars Tippie	Costello	WI	2888814	1	19056	777	+879	-.07	+32	+101	1	86	+1.1	36	+203
	Jimco Flames Fame	Costello	WI	2891099	1	18229	807	+943	-.06	+36	+111	1	73	-.5	40	+203
192	Poly Premier Spring	Mickelsen	CA	2697333	7	19478	1111	+275	+.30	+48	+95	2	85	+.3	46	+202
	GR-Bay Meadow Choice Winnie	Bay Meadow Farms	CA	2776180	5	16649	720	+846	.00	+39	+111	3	80	-.6	41	+202
	Guerndean Dixie Adml Delean-ET	Forsyth	CO	2787285	4	14957	729	+586	+.12	+42	+102	2	85	+.1	37	+202
	Cronins Telestar Blossom	Cronin	WV	2829176	3	15798	647	+794	-.02	+34	+99	2	79	+.6	50	+202
	FLF Elvis Amy Annie	Newbill	VA	2862549	4	22425	959	+842	-.03	+35	+104	1	84	+.1	45	+202
	FLF Elvis Deli Dena	Newbill	VA	2862821	1	19483	801	+972	-.14	+27	+97	1	84	+1.9	44	+202
	Evergreen Farm Laura	Barlau	MN	2901635	1	16475	749	+633	+.05	+36	+94	1	86	+1.2	24	+202
	Maurana Big Tex Milissa	Hurst	IN	2905398	2	18896	854	+795	.00	+37	+104	2	83	+.2	47	+202
200	Goldprint Telestar Emma	Wylie	NC	2828026	3	14861	658	+622	+.03	+33	+89	3	89	+1.5	51	+201
	Land Of Living WCA Jolene-ET	Ayars	OH	2880481	1	16862	775	+606	+.06	+35	+91	1	90	+2.3	44	+201
	Royal Terrace Tel Maggie	Bigelow	VT	2887419	1	17204	840	+673	+.04	+36	+96	1	84	+.8	45	+201
203	Clevlerlands Telestar Sherry	Nelson	CA	2792819	5	13254	607	+870	-.07	+32	+100	3	85	+.4	52	+200
	Maxvales Deacon Dolly	McMonigle	WA	2818690	3	22843	882	+930	-.09	+32	+103	2	86	+.0	49	+200
	Look For M Dixie Daisey-ET	Forsyth	CO	2827918	3	14274	740	+605	+.10	+40	+99	3	80	+.5	50	+200
	Lushacres Telestar Della	Thornwell Orphanage	SC	2836732	3	17063	799	+652	+.01	+31	+87	2	90	+2.1	51	+200
	Ham Farm T Almires Lize	Ham Farm Associates	VA	2841830	3	22108	915	+872	-.05	+34	+104	3	85	+.3	29	+200

Producing the Kind of Cattle Demanded Today . . . .

IDLE NEER R H SATIN (94 @ 7-4)
7/87 CI: +1,175M +26F -27P +$105 +$88CY, CIT +3.1, CPI +230
Number 84 on High-CPI list
4-7 365D 2X 28,530M* 4.4% 1,253F*
1,818D 110,290M* 4.3% 4,657F Lifetime
MCD +8,927M +282F +241P. By Rdn. 1984 Honorable Mention All-American Aged Cow. Her dam is 87-points with 705F.

YELLOW CREEK TELESTAR BOUQUET (90 @ 3-9)
7/87 CI: +889M +31F +24P +$99 +$92CY, CIT +1.2, CPI +203
In the breed's top 200 for CPI
3-4 341D 2X 18,360M 4.8% 874F 3.5% 638P
By Telestar. Her dam is Yellow Creek Choice Blossom (EX-92) with four national class-leading records up to 6-0 365D 2X 37,860M* 1,537F* 1,099P. The next dam is EX-91 with 1,012F*

. . . and Tomorrow

NORTH AMERICAN Showcase SALE

Selling in the Showcase Sale

Offering the second choice of Olympic View Prince Andy-Twin Unborn ET's from both cows.

Terms: Payment to be 30 percent of purchase price on sale day and 70 percent of purchase price upon selection. For more information contact the owner or Guernsey Marketing Service.

BIOGENETIC RESEARCH, INC.

DR. HARRY MARKOS
Route 2, Box 192, New Prague, MN 56071
Office in Minneapolis (612) 337-5781
Farm (612) 758-3373

					PRODUCTION							TYPE			INDEX	
Rank	Name of Cow	Owner	State	Reg. Number	No. Rec.	ME Milk	ME Fat	CI Milk	CI %F	CI Fat	CI $$	No. App.	Last Sc	CI Type	% Rpt.	CPI
	Plank Roads Laverne	North	WI	2845722	2	18435	768	+963	-.08	+35	+110	1	77	-.2	47	+200
	Foresight Admirals Dorothy	Wesener	WI	2862267	2	16163	675	+845	-.03	+35	+104	1	82	+.3	46	+200
	Maple Knoll Telestar Nora	R. Smith	PA	2866992	2	14802	716	+596	+.09	+39	+97	2	86	+.6	42	+200
	Glensfoot Dollie	Glensfoot Farms Inc.	NY	2875581	1	16963	731	+766	-.03	+32	+95	1	84	+2.0	45	+200
	Admirals Noranda Of Hardwick	Goodfield	MA	2879562	1	16348	739	+781	.00	+36	+102	1	76	+.4	45	+200
213	Rozelyn Tel Hedda	McMonigle	WA	2824079	3	13846	676	+560	+.05	+32	+84	2	85	+1.5	50	+199
	Lyndale Telstar Vanessa	McCaskill Jr.	SC	2830289	4	17709	828	+661	+.01	+32	+89	4	89	+2.0	52	+199
	Lyndale Vict Star	McCaskill Jr.	SC	2857335	1	19386	890	+702	+.04	+37	+100	2	82	+.2	45	+199
	Laeschland T Strawberry	Laesch	WI	2875045	2	15532	694	+632	+.05	+35	+92	2	85	+1.4	48	+199
	Wasners Telestar Betty Jean	Muehling	IL	2885438	1	17471	771	+782	-.02	+34	+99	1	84	+.6	40	+199
	Dales G MC Ped	Langenkamp	OH	2885974	1	23110	940	+777	-.04	+31	+93	1	88	+1.2	44	+199
	Nedrow Farms MWT Marshmallow	Nedrow	NY	2895231	1	19232	811	+1016	-.13	+31	+106	1	74	+.4	41	+199
220	Neslekcim Telestar Priscilla	Mickelsen	CA	2848580	2	19441	659	+1023	-.19	+23	+93	1	87	+1.1	41	+198
	F L F Galen Fruit Flandy	Newbill	VA	2855190	3	17102	854	+631	+.06	+36	+94	4	87	+.7	47	+198
	Nedrow Farms Nicks Lira	Nedrow	NY	2891675	1	17831	815	+646	+.02	+32	+88	2	90	+2.8	40	+198
223	Plainview Farm MC Joellen	Nelson	CA	2793726	6	18573	743	+954	-.11	+31	+103	2	78	+.5	52	+197
	Lily Lane Tex Penny-ET	Berousek	OK	2806634	4	19663	976	+618	+.09	+40	+100	1	73	-.3	48	+197
	Fairfield Choice Vix	Pritzl	WI	2876787	2	23823	924	+1082	-.20	+25	+100	2	88	+1.2	45	+197
	Fre Lyn Choice Candy	Crider	PA	2883494	1	19862	800	+999	-.16	+26	+97	1	90	+1.7	44	+197
227	Lone Palm Morgan Barbie	Orisio	OR	2761207	5	19515	813	+759	+.01	+36	+101	4	87	+.2	48	+196
	Wheatland Telestar Naomi	Wright Jr.	WV	2766731	6	16488	804	+683	+.04	+37	+98	2	84	+.4	39	+196
	Fairley Farm Fay Rtiz	Fairley	NE	2771837	4	19479	872	+728	+.03	+37	+101	2	80	+.2	50	+196
	Alchrist Tele Sheila	Tennis	MN	2821746	4	17626	848	+609	+.05	+34	+90	2	90	+1.1	50	+196
	Toolite Cyclones Peace	Kohler	OH	2827086	2	14581	686	+860	-.10	+28	+93	3	83	+1.5	44	+196
	Piney Lane Mavis Elauna	Myers	PA	2844905	2	13649	669	+618	+.09	+39	+98	1	80	-.1	48	+196
	Toolite Pearls Purnee	Tooley	NY	2856391	2	19208	752	+835	-.11	+25	+86	3	89	+2.3	48	+196
234	Paulene Of Vanlawn	Giacomini	CA	2782103	6	17485	824	+673	+.10	+43	+108	2	85	-.6	50	+195
	Boulder View De Charmaine	Merryman	MD	2805169	5	21177	979	+850	-.02	+37	+107	3	81	-.5	38	+195
	Crockers Fayette Kay	Erdman	IL	2847154	2	20179	888	+959	-.09	+33	+106	3	81	-.4	47	+195
	Pecks R H Flicker	Boesche	IL	2847245	3	17666	712	+1138	-.23	+24	+101	2	83	+.0	49	+195
	Toolite Choices Salty	Tooley	NY	2897853	1	16925	747	+1000	-.15	+28	+100	1	81	+1.4	42	+195
239	Abiqua Acres Victory Loeta	Mann	OR	2826869	4	16624	770	+818	-.03	+34	+101	3	80	+.2	48	+194
	Valley Oaks Jupiter Goldie	Orisio	OR	2838328	2	15526	660	+698	-.02	+30	+88	3	88	+1.7	45	+194
	Valley Oaks Jetstar Pride	Orisio	OR	2845649	2	17038	771	+682	-.01	+30	+87	2	86	+1.8	38	+194
	Olympic View B Elma	Lancaster	WA	2848949	3	16546	810	+612	+.05	+34	+90	1	87	+1.8	49	+194
	Chrissys Telestar Lita	Fields	AL	2854989	2	19300	880	+668	+.06	+38	+99	2	79	+.0	46	+194
	PR-Lindahl Farm Choices Wands	Meinershagen	MN	2875356	3	18480	911	+606	+.09	+39	+98	3	81	-.1	50	+194
	Mae Wal JJ Anjay	R. Sanborn	MI	2876478	2	14254	747	+388	+.19	+41	+90	1	86	+.2	46	+194
	Pecks Maverick Daisy	Boesche	IL	2881335	1	16334	775	+1058	-.18	+26	+100	1	80	+1.1	46	+194
	GR-Derinda Premium Bonnie	Offenheiser	IL	2882618	1	17608	839	+810	-.08	+27	+88	1	83	+1.9	40	+194
	South View RH Tillie	Metzger	IN	2885560	1	18747	885	+915	-.05	+36	+109	1	72	-1.0	41	+194
	Richlands Big Shots Gigi	Haynes et al	IN	2887077	1	16433	806	+501	+.12	+38	+90	1	83	+.7	41	+194
	Trotacre Telestar Agnes	Trotacre Farm	PA	2901886	1	25807	1145	+970	-.10	+32	+105	1	85	+.6	45	+194
	Romellas Tex Melba	Romella Farms	PA	2901888	2	17018	901	+932	-.05	+37	+112	2	80	-.4	42	+194
	Guerndale Telestars Brenae	F. Garber	PA	2924633	1	16929	799	+577	+.07	+35	+89	2	87	+1.2	26	+194
	Royal Terrace Tel Inky	Bigelow	VT	376002512	3	18856	897	+722	.00	+33	+94	3	82	+.4	44	+194
254	Maxvales C D Ruby	Lenssen	WA	2818537	4	13987	637	+717	+.01	+34	+95	2	83	+.5	48	+193
	Wheatland Telestar Lady	Wright Jr.	WV	2826963	3	18104	790	+685	+.02	+34	+94	4	92	+1.1	47	+193
	Enyaw B Maverick Honey	Wampler	VA	2833175	2	15016	716	+643	+.05	+36	+95	3	77	+.8	35	+193
	J Mar Nell Mava Debby	Parrott	MO	2844865	3	16481	820	+641	+.09	+41	+103	2	82	+.1	49	+193
	Kimm Farm Choice Roxanne-Twin	F. Kimm	MN	2858024	2	15680	790	+793	+.05	+43	+114	1	71	-1.4	39	+193
	Car Dale Tai Randy	Car Dale Farms	MI	2864858	2	14701	627	+830	-.06	+31	+96	1	76	+.8	44	+193
	Myown Telestars Sioux	Erdman	IL	2870315	2	18024	901	+619	+.08	+38	+97	2	85	-.5	48	+193
	Derinda Premium Classy	Offenheiser	IL	2874102	2	14679	684	+842	-.08	+29	+94	2	88	+1.6	38	+193
	Green Ridge Playboy Frosty	Riggs	IN	2890030	1	15214	822	+470	+.15	+40	+92	1	84	+.6	27	+193
	Maple Knoll Patrician JennyR.	Smith	PA	2891672	2	20501	807	+870	-.08	+30	+97	1	80	+.4	48	+193
	Nedrow Farms Telestar Lace	Nedrow	NY	2914072	1	16791	795	+700	+.01	+34	+94	1	83	+.3	45	+193
265	Bay Meadow G Prince Wallis	Bay Meadow Farms	CA	2789829	5	15728	743	+694	+.03	+36	+97	2	82	+.3	37	+192
	GR-Ollimac Choice Vickie	Giacomini	CA	2843777	3	22001	896	+805	-.02	+35	+102	2	82	-.1	49	+192
	Kilchona Admiral Sunny	Bosch	OR	2860363	5	23712	1007	+867	-.08	+30	+97	1	91	+.7	43	+192
	Valley View Big Texs Lynn	Staehely Brothers	OR	2867034	2	12834	645	+656	+.07	+39	+100	2	78	+.1	47	+192
	Maxvales C Adm Jenny	McMonigle	WA	2868300	2	17490	749	+823	-.05	+32	+98	2	87	+1.4	49	+192
	Wheatland Telestar Prola	Wright Jr.	WV	2870660	1	16792	694	+894	-.09	+30	+98	1	84	+1.0	44	+192
	Mt Ararat Choice Winnie	Brown	MD	2882774	1	18343	942	+480	+.10	+34	+83	1	90	+2.3	43	+192
272	Mungles Choice Suzan	Cloe	KY	2758070	4	16852	698	+707	-.02	+30	+88	3	92	+1.6	47	+191
	Level Square Choice Iris	Level Square Associates	MD	2829369	3	14881	786	+605	+.09	+39	+98	3	85	+.6	50	+191
	Kenmon Jeeps Jandon	Frankenbach	MO	2836705	3	18357	869	+685	+.03	+35	+95	3	86	+.3	38	+191
	GR-Green Waves Telestar Desire	Berning	MN	2866726	2	17605	668	+870	-.06	+33	+102	2	85	+.3	48	+191
	Branstetters Admiral Christine	C. Laesch	IL	2869489	2	12759	608	+605	+.09	+39	+98	2	85	+.8	43	+191
	Palean Maren Brenda	Grusenmeyer	OH	2879967	1	21394	764	+804	-.08	+27	+88	1	80	+1.5	41	+191
	Sherma Farm Star Coras Candi	A. Sherman	OH	2888821	1	19611	904	+617	+.04	+33	+88	1	81	+.9	31	+191
	Lindenhof T Lance Nugget	Linde	PA	2890460	1	14058	616	+633	+.02	+32	+87	1	81	+1.0	42	+191
280	Kilchona P Monika	Bosch	OR	2778958	5	16379	786	+450	+.11	+34	+81	2	87	+1.6	43	+190
	Keland Farms Telestar Laurajo	Knight	WA	2834584	3	15503	727	+607	+.04	+33	+88	1	85	+1.1	49	+190
	Double R Skytop Star	Rushton	SC	2836925	3	17052	798	+508	+.08	+33	+82	2	87	+1.9	50	+190
	Rocky Maple Antietam Tizzy	Frey Jr.	MD	2845401	2	15979	813	+558	+.07	+34	+87	1	90	+.7	42	+190
	Level Square Morgan Tonet	Level Square Associates	MD	2847341	2	16626	746	+668	+.04	+36	+96	2	75	-.5	46	+190
				2870393	1	17550	752	+644	+.02	+32	+88	2	84	+1.6	43	+190
	Jimco Penders Pixie	Costello	WI	2885228	2	15751	845	+562	+.07	+34	+87	1	78	+1.7	48	+190
	Car Dale Melba Peach	Car Dale Farms	MI	2886488	1	15990	690	+857	-.10	+27	+91	1	85	+1.0	42	+190
	Co Hill Farms T Noella	Fava	PA	2887515	1	20056	746	+1190	-.24	+24	+104	1	81	+1.1	29	+190
	Valley View Telestars Joanna	Wilcox Brothers	PA	2901316	1	15868	762	+654	+.01	+32	+89	1	77	+.9	37	+190
	Nedrow Farms Star Legs	Nedrow	NY	2750572	7	19608	803	+844	-.07	+31	+97	2	86	+.8	50	+189
290	Maiden Telestars Monic-Twin	Silacci	CA	2816467	5	17470	852	+721	+.01	+34	+95	1	81	+.6	44	+189
	Five Star Vik Audra	Edwards	WA	2836920	3	17417	829	+753	-.02	+32	+94	3	80	+.8	49	+189
	Chridel Ron Candy	Thue	SD	2868106	2	17071	636	+1148	-.23	+24	+101	3	85	+1.3	48	+189
	Flor Vick V Sophie	Klaustermeier	MN	2873097	2	14171	660	+793	-.06	+29	+91	2	83	+2.0	47	+189
	U Of Minn Admiral Sage	University of Minnesota	MN	2877937	1	20487	1004	+559	+.08	+35	+89	1	87	+1.0	44	+189
	Maple Grove Patrician Penelope	Turner	WI	2882070	1	15422	734	+661	+.03	+34	+92	1	84	+.7	44	+189
	Lane Drive Leanne	Jones	WI	2890820	1	18140	761	+772	-.05	+29	+90	1	86	+1.7	40	+189
	Willows Telestar Pepper	G. Garber	PA	2900154	1	19141	803	+802	-.03	+33	+98	1	78	-.1	28	+189
	Tri Dee Bee Teller	Hemsarth	PA	2819825	4	14202	706	+543	+.06	+32	+83	3	92	+2.2	52	+188
299	Pleasant Point C Sugar	Griffith	CA	2839972	2	12872	592	+574	+.04	+32	+84	2	84	+1.3	49	+188
	Wil Rene Telestar Taffy	S.Jansen	OR	2853546	4	16252	781	+797	-.04	+32	+96	2	82	+.6	51	+188
	Valley Oaks Admiral Jana J	Orisio Jr.	OR	2863835	2	20063	934	+798	-.06	+29	+91	1	85	+1.3	28	+188
	Blackwater Telestar TulipE.	E. Brubaker	VA	2877980	1	13549	673	+639	+.04	+34	+91	1	82	+.8	46	+188
	Car Dale Juno Junta	Car Dale Farms	MI	2901910	2	17503	900	+743	.00	+35	+98	2	87	+.5	48	+188
	Richlands Telestar Edna	Haynes	IN	2824680	3	19512	950	+345	+.16	+35	+77	4	95	+2.4	47	+187

NORTH AMERICAN Showcase SALE

Sunday, November 8, 1987
Louisville, Kentucky • Noon

Selling 35 of the Breed's Top Genetics

An Unborn ET Sells

IDLE NEER R H SATIN (EX-94)
4-7 365D 2X 28,530M* 4.4% 1,253F*
The second choice of her Prince Andy unborn ET sells. ***-Bio Genetics, New Prague, MN.***

Shenmont Agni Figgie-ET Sells

MED O BLOOM CHOICE FAITHFUL (EX-93)
3-6 365D 2X 27,260M* 4.7% 1,287F* 3.6% 978P
Her Agni daughter sells with GI $139. ***-Shermont Farms, Dayton, VA.***

This Fancy Four-Year-Old Sells

LILY LANE QUEEN PENNY (90 @ 4-0)
3-08 365D 2X 17,570M 4.6% 803F 3.5% 620P
1986 Guernsey Gold Futurity Winner. She sells due in December to Fayette. ***-Ernest Berousek, Yukon, OK.***

A Second Choice Andy Sells

YELLOW CREEK TELESTAR BOUQUET (90 @ 3-9)
3-4 341D 2X 18,360M 4.8% 874F 3.5% 639P
Offering the second choice of Prince Andy unborn ETs. ***-Bio Genetics, New Prague, MN.***

This High-Producing Excellent Sells

YORKLANDS D J SALLY (91 @ 4-1)
3-11 Proj. 305D 2X 22,840M 5.6% 1,268F Act.
She sells bred to Admiral and due in March. ***-Betsy Hunker, Fostoria, OH.***

Buyers Choice of Victory ET's Sell

VALLEY OAKS JETSTAR LYNN (91 @ 3-1)
1-9 305D 2X 16,580M 4.0% 657F 3.4% 561P
Selling buyer's choice of one male or female ET from six pregnancies by Victory due in May. ***-Ray Orisio, Woodburn, OR.***

North American Showcase Sale, November 8, Noon

This Very Good Emory Sells

EMORYS MELODY OF VALLEY VIEW (88 @ 2-2)
1-11 365D 2X 14,230M 4.2% 603F 3.3% 472P
She sells open. Next two dams are VG with up to 860F. ***-Scott Bentley, Ames, IA.***

Her Gunar Granddaughter Sells

NESLEKCIM WCA PAPAIKA (EX-90)
5-6 365D 2X 22,910M 5.3% 1,216F
1,807D 101,440M 5.4% 5,390F Life
An August 1986 Gunar granddaughter sells from a VG Telestar dam with 20,190M 5.1% 1,029F. ***-Neslekcim Farms, Petaluma, CA.***

Her Granddaughter Sells Bred to Frank

LONE ACRES Q JANE (EX-91)
5-8 365D 2X 24,860M 4.5% 1,107F 3.2% 806P
She is the paternal grandam of the November 1985 heifer that sells. The heifer's dam is VG with lifetime credits of 107,630M 5.0% 5,278F. The next dam is also VG. ***-Lone Acres Farm, North Prairie, WI.***

★ Other Highlights ★

★ One year old in December, this Fayette daughter is out of a VG-87 Premier that made 17,090M 705F. Next dam with 769F is EX-91. ***-Ronald Wetherwax, Wyoming, NY.***

★ A Ron daughter sells due in November to Fayette. Backed by a VG-88 dam with a 2-2 national class-leading record. Next dam is EX with two records over 20,000M 1,000F. ***-Todd Laesch, Bloomington, IL.***

★ A Prince Andy unborn ET sells out of a 91-point Quantity daughter with lifetime credits over 100,000M and 5,300F. The next dam is VG. ***-Donald Peterson, Cashton, WI.***

★ A March 1987 Land of Living Jennys Honor-ET daughter sells. Her VG dam made 3-4 360D 16,900M 700F 587P. The next dam is VG with four records over 533F. ***-Paul & Julie Zirk, Elroy, WI.***

★ A VG-86 Big Tex sells open with two records

CO HILL FARMS FAYETTE PENDING-A Fayette born in January 1986 sells backed by two VG dams. ***-Co Hill Farms, Scenery Hill, PA.***

WALKER FARM FAYETTES ELSIE-A Fayette heifer calf sells from a VG Top Roe dam with 536F. ***-Bethany Hornback, Elizabethtown, KY.***

WATSON DYNAMITE CONNIE-Due in February to Tag Lane Ad Panther-ET, this January 1986 heifer is backed by a 90-point Maverick dam with 688F. ***-Watson Farm, Hemlock, MI.***

SUN DALE ELVIS SUSIE-An Elvis sells from a Choice dam with 19,280M 842F. ***-Sun Dale Farm, Hemlock, MI.***

AQUA VALLEY T H MAGGIE-A Ron bred to Fayette from a VG Telestar with 762F sells. ***-Aqua Valley Farm, Fulton, KY.***

KEYSTONE BIG T KELLY-TWIN (VG-85)-A Big Tex sells bred to Hamfarm T Gaithas Giant. From a VG Hollirex dam with 757F. ***-Keystone Guernseys, Halifax, PA.***

She Sells Fresh And Open

TAG LANE KA HILDA (90 @ 3-0)

2-5 305D 2X 16,250M 4.0% 644F 3.3% 536P MCD +6,907M +167F +175P. This King Arthur daughter sells fresh in August. Backed by two VG dams, both over 500F. ***-Tom Griswold Sr., Ixonia, WI.***

"Inez" Sells Just Fresh

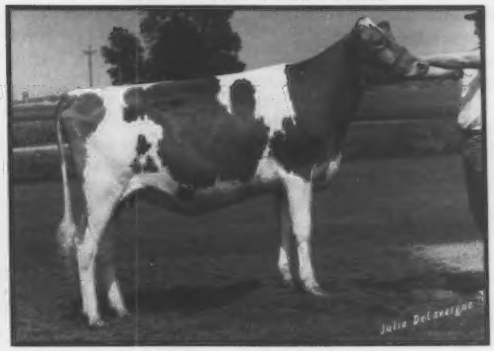

LES LEN TELESTAR INEZ

Due October 15, she will sell fresh and open. Her dam is by Big Tex. The EX grandam made two records over 16,710M 732F. ***-Les Len Farm, St. Marys, OH.***

ver 550F. The next two dams are VG with high test. ***Greg Muehling & Bernard Heisner Family, Cissna ark, IL.***

★ A VG-87 Bettswards Telestar Victory daughter ells fresh in July and bred to Choice. Backed by two G dams with records up to 933F. ***-Fra Hib Dairy arm, Wawaka, IN.***

★ A fancy Fayette sells due in March to Prince ndy. Her dam is VG with 633F. The next dam made 66F. ***-Samuel Parrott, Knob Noster, MO.***

★ A Ron daughter sells fresh September 1. Her 5-point Choice dam made 6-11 305D 18,080M 4.8% 59F 3.5% 635P. The next dam is VG with 675F. Also elling a September 1987 Fayette. ***-Dennis DeVore, ulberry Grove, IL.***

★ A Fayette sells open out of a 92-point dam with ICD credits of +3,049M +67F +39P. ***-Stohry Brook uernseys, Shelbyville, IN.***

Her Top Hornet Daughter Sells Fresh

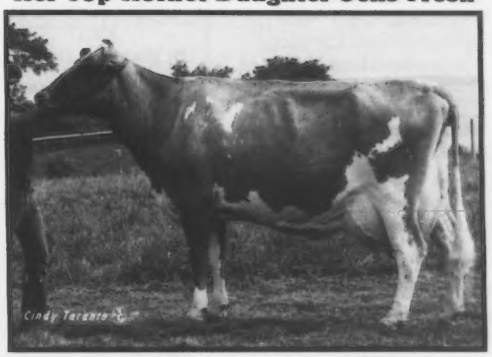

ELM SPRING D RAMONA (EX-91)

4-1 305D 2X 25,400M* 735F*

A full sister to the heifer selling was nominated All-American Jr. Two-Year-Old and All-American Three-Year-Old. The heifer sells fresh September 28. ***-Rachael ET Syndicate, Muskego, WI.***

More Outstanding Individuals From These Consignors: Norman Preusser, Friedheim, MO; Forest Lake Farm, Wirtz, VA; Gilbert Wright Jr., Shepherdstown, WV; Shenmont Farms & Leroy Lindley, Oxford, OH.

For catalogs and information on terms of sale, contact the Guernsey Marketing Service.

Join us on November 8 for a fantastic sale of top quality Guernseys.
We've got that one you're looking for!

Guernsey Booth - Telephone (502) 361-5592

Auctioneer
GARY ESTES
Route 5, Box 160
Ozark, MO 65721
(417) 485-2524

Sponsored by
KENTUCKY GUERNSEY BREEDERS
Botts Walker, President
RR 5, Glasgow, KY 42141
(502) 678-5108

GUERNSEY MARKETING SERVICE

Managed by
GUERNSEY MARKETING SERVICE
Michael Sprick • Karla Stockli
P.O. Box 27410
Columbus, OH 43227
(614) 864-2409

Note: 1987 Guernsey Gold Heifer Sale To Follow Showcase Sale

National Class Leaders

The following 15 cows have achieved national class leader status during 1987.

Abbreviations used to simplify the material presented follow:

CI Cow Index
CIT Cow Index For Type
CPI Cow Performance Index
CY$ Cheese Yield Dollar Deviation
D: Dam
L: Lifetime
S: Sire
MCD Modified Contemporary Deviation

EX-Excellent, (90-99 points), VG-Very Good (80-89 points), D-Desirable (70-79 points), A-Acceptable (50-69 points). An * denotes age category of national class-leading record and placing on the list.

Abiqua Acres Premiers Vanessa (VG-85)
7/87 CI: +352M +21F +$54 +14P +$59CY, CIT -0.4, CPI +104
3-03 365D 2X 23,040M 5.3% 1,214F* 3.6% 827P
**Junior Three-Year-Old Cow: ninth for butterfat in 365 days.*
MCD +2,638M +189F +85P
S: Western Glow Wistar Premier
D: Abiqua Acres Spartons Vallie (A)
6-03 365D 2X 24,960M 4.1% 1,035F 3.3% 832P
Breeder and Owner: Alan Mann, Silverton, OR

Abiqua Acres MWT Peso (VG-85)
7/87 CI: +448M +25F +$66 +13P +$64CY, CIT +0.3, CPI +129
2-11 365D 2X 20,500M 5.2% 1,070F* 3.5% 719P
**Senior Two-Year-Old Cow: tenth for butterfat in 365 days.*
MCD +3,260M +206F +84P
S: Maurana Wis Telestar
D: Abiqua Acres Fortunes Penny (D-77)
2-11 326D 2X 15,180M 4.7% 714F 3.6% 544P
Breeder and Owner: Alan Mann, Silverton, OR

Arrow Head Libertys Sheri (EX-91)
7/87 CI: +663M +22F +$72 +13P +$58CY, CIT +1.6, CPI +148
2-08 305D 2X 21,400M* 4.9% 1,055F* 3.2% 679P
359D 2X 24,140M* 4.9% 1,185F* 3.2% 777P
**Senior Two-Year-Old Cow: seventh for milk in 305 days, third for milk in 365 days, fifth for butterfat in 305 days, second for butterfat in 365 days.*
MCD +6,014M +325F +164P
S: Dan Ba Lee Top Liberty
D: Dewberry Farms Fayvor Sharon (VG-82)
2-07 333D 2X 13,430M 4.8% 646F 3.6% 489P
Breeder and Owner: Karla A. Halbert, Union, MO

Circle R Fayors Beauty Too (VG-88)
7/87 CI: +250M +28F +$60 CIT +1.5, CPI +150
4-06 305D 2X 23,590M* 5.2% 1,216F*
**Senior Four-Year-Old Cow: eighth for milk in 305 days, fourth for butterfat in 305 days.*
MCD +3,716M +246F
S: Housleys Dari Fayvor
D: Circle R Blazer Mays Beauty (VG-87)
5-06 305D 2X 15,380M 5.2% 793F
Breeder: Ronnie & Toni Ray, Chowchilla, CA
Owner: Dawna Ray, Chowchilla, CA

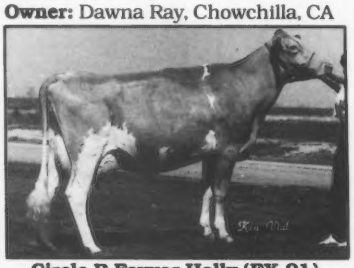

Circle R Fayvor Holly (EX-91)
7/87 CI: +39M +17F +$31 CIT +1.6, CPI +85
4-04 305D 2X 21,270M 5.5% 1,166F*
**Junior Four-Year-Old Cow: ninth for butterfat in 305 days.*
MCD +4,184M +335F
S: Housleys Dari Fayvor
OA-Circle R General Ginny (VG-88)
7/87 CI: +848M +17F +$74 CIT +0.8, CPI +142
2-01 305D 2X 21,810M* 3.9% 852F 365D 2X 24,760M* 3.9% 974F
**Junior Two-Year-Old Cow: eighth for milk in 305 days, seventh for milk in 365 days.*
MCD +8,816M +184F
S: Golden Meadows Telestar Genral
D: Purebred Guernsey Dam
Breeder and Owner: Ronnie Ray, Chowchilla, CA
Dendel Orchards P Doreen (VG-88)
7/87 CI: +1,453M +55F +$170 +48P +$173CY, CIT +0.7, CPI +341
3-09 305D 2X 27,170M* 4.1% 1,115F* 3.3% 903P
**Senior Three-Year-Old Cow: third for milk in 305 days, seventh for butterfat in 305 days.*
MCD +11,993M +399F +369P
S: Western Glow Wistar Premier
D: Dendel Orchards Doreen (VG-87)
2-02 305D 2X 16,600M 4.2% 692F
Breeder: Jack Dendel, Allegan, MI
Owner: Weaver Syndicate, Goshen, IN

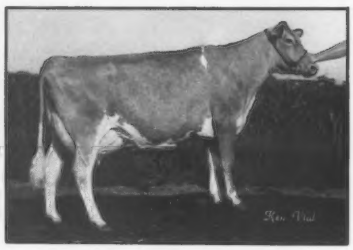

GR-Bay Meadow Tel Adelhide (EX-90)
7/87 CI: +735M +22F +$76 +22P +$74CY, CIT +1.4, CPI +164
4-02 365D 3X 27,750M* 3.7% 1,029F 3.4% 952P
**Junior Four-Year-Old Cow: ninth for milk in 365 days.*
MCD +5,072M +132F +152P
S: Maurana Wis Telestar
D: PR-Bay Meadow Fortune Ada (VG-83)
7-02 365D 2X 19,650M 4.2% 831F 3.7% 734P
L: 2,359D 112,430M 4.4% 4,915F
Breeder: Bay Meadow Farms, Galt, CA
Owner: Randall N. Kaiser & Eugene R. Winche, Freeport, IL

Laeschland T Strawberry (VG-88)
7/87 CI: +777M +31F +$93 +26P +$96CY, CIT +1.2, CPI +199
1-11 305D 2X 19,420M* 4.1% 790F 3.5% 681P
**Yearling: tenth for milk in 305 days.*
MCD +6,121M +132F +180P
S: Maurana Wis Telestar
D: Laeschland Choice Sabrina (EX-91)
5-05 365D 2X 24,840M 5.0% 1,237F 3.9% 969P
Breeder & Owner: Phil Laesch, Curtiss, WI

Marodore Big T Donna (VG-85)
7/87 CI: +761M +$40 +10P +$16CY, CIT +1.0, CPI +68
3-02 305D 2X 23,750M* 3.3% 783F 3.1% 733P
**Junior Three-Year-Old Cow: seventh for milk in 305 days.*
MCD +5,737M +9F +101P
S: Co Hill Farms T H Big Tex
D: Marodore M M Dannette (VG-81)
3-04 305D 2X 14,550M 4.4% 647F
Breeder & Owner: Est. of Becky Kohler & Lee Kohler & Family, Baltimore, OH

Minnies Choice Tippy (EX-91)
7/87 CI: +496M +22F +$63 +17P
+$66CY, CIT +0.8, CPI +136
5-04 305D 2X 30,540M* 4.1% 1,250F*
3.3% 1,020P
L: 1,354D 116,280M 4.3% 4,897F
**Five to Nine Year-Old-Cow: sixth for milk in 305 days, eighth for butterfat in 305 days.*
MCD +7,547M +323F +277P
S: Kellogg Minnies Choice
D: Joy Dispatch Domino
Breeder: Clara Lee Hipp, Saluda, SC
Owner: Ernest R. Berousek, Trustee, Yukon, OK

Myown Favor Lads Dena (VG-85)
7/87 CI: +797M +14F +$66 +11P
+$41CY, CIT +0.5, CPI +110
2-09 365D 2X 22,270M* 3.7% 834F
3.1% 686P
**Senior Two-Year-Old Cow: ninth for milk in 365 days.*
MCD +5,916M +74F +88P
S: Sudona Kajo Lori Fayvor Lad
D: Myown Elevations Dena
2-08 321D 2X 13,000M 4.6% 592F
3.2% 419P
Breeder & Owner: Myron E. Erdman, Chenoa, IL

Nells Glow Supreme Lorene (EX-90)
7/87 CI: +924M +39F +$115
CIT +1.6, CPI +241
4-04 365D 2X 28,720M* 4.6% 1,326F*
**Junior Four-Year-Old Cow: fifth for milk in 365 days, fifth for butterfat in 365 days.*
MCD +7,751M +317F
S: Nells Glow D F Supreme
D: Nells Glow Deacon Libby (VG-84)
5-00 305D 2X 17,040M 4.5% 760F
Breeder & Owner: Dennis E. Nelson, Hilmar, CA

Neslekcim Jupiter Spring-ET (EX-90)
7/87 CI: +738M +49F +$122 +24P
+$123CY, CIT +0.8, CPI +247
4-05 305D 3X 26,490M* 5.3% 1,408F*
3.5% 927P
328D 3X 28,030M* 5.4% 1,503F*
3.5% 980P
**Junior Four-Year-Old Cow: sixth for milk in 305 days, third for butterfat in 305 days, seventh for milk in 365 days, third for butterfat in 365 days.*
MCD +6,480M +367F +365P
S: Lone Palm T H Jupiter
D: Poly Premier Spring (VG-85)
7-06 365D 2X 22,840M 5.7% 1,308F
L: 2,556D 143,620M 5.8% 8,323F
Breeder & Owner: Neslekcim Farms, Petaluma, CA

Wagners Emory Cleo (VG-85)
7/87 CIT +1.3
1-11 365D 2X 20,550M* 4.7% 963F*
3.4% 691P
**Yearling: ninth for milk in 365 days, tenth for butterfat in 365 days.*
MCD +6,255M +306F +177P
S: Wagners T H Emory
D: Wagners Wondeful Carol (VG-81)
6-10 347D 2X 14,680M 4.7% 683F
Breeder & Owner: Audrey D. Wagner, Marissa, IL

New AGA Members

The following Guernsey breeders have been accepted as members of the American Guernsey Association.

Illinois: Sleepy Hollow Farm, Gerald or Elizabeth or Leslie Stuff, 5353 S. Lowell Park Road, Dixon, 61021

Iowa: Charles Brown Jr., R 8, Box 110A, Bloomfield 52537; Denis D. Burken, R R 1, Box 73C, Miles 52064; Mr. & Mrs. Menno L. Miller, Route 2, Box 195, Wellman 52356; Donald Oelrich & Sons, R R 1, Lamont 50650.

Maryland: Navalene Frey Uzelac, 995 Security Road, Hagerstown 21740; Tamara Susan Frey, Route 3, Box 359A, Williamsport 21795.

Minnesota: Bio-Genetics, NC, Route 1, Box 192, New Prague 56071; Dawn Enzenauer, R R 1, Ellendale 56026; Derric Michael Field, 3400 Washburn Avenue N., Minneapolis 55412; Ronald & Michelle Heins, Route 2, Box 83, Eyota 55934; Walter L. & Dean Jirousek, R R 1, Box 29A, Ellendale 56026; William Schmitz, 2468 Valley View Road, Shakopee 55379; Robert Thell, 15730 38th Street, Mayer 55360.

Missouri: Rolling R Guernsey Farm, Route 1, Box 178-D, Tunas 65164.

New York: David Dietrich, R D 1, Box 224, Nassau 12123.

Ohio: Ray E. Davidson & Family, 2784 Hollowtown Road, Hillsboro 45133; Douglas M. Phillips, 11839 Banning Road; Mount Vernon 43050.

Oregon: Gerald R. Ott, 6622 Scism Road NE, Silverton 97381.

Washington: Witscher Clover Dale Farm, 26718-115 Avenue NE, Arlington 98223; Ronald E. Muzzall, 835 W. Scenic Heights Road, Oak Harbor 98277.

Wisconsin: Herbert Biwer, W 6693 Biwer Road, R 1, Jennau 53039; Steven J. Buttke, Box 73A, Route 3, Cadott 54727; Timothy E. Griswold, N 8934 River Valley Road, Ixonia 53036; Gene Matuszewski Jr., W 9053 Cherry Road, Antigo 54409; Shasta & Susan Moon, Route 1, Box 50, Mount Hope 53816.

New Junior AGA Members

The following youths have been accepted as members of the American Guernsey Association.

California: Sharon Calnek, 3602 Lindsay, Riverside 92509; Johnny Coon, Route 1, Box 22, Paso Robles 93446.

Illinois: Rhett Farrell, R R 1, Box 97, Lake City 61937.

Maryland: Martha Chason, Roha Farm, Hydes 21082; N. Jill Edwards, Route 1, Box 179, Ridgely 21660; Matthew Lynn Schnebly, Route 1, Box 335, Clear Spring 21722.

Michigan: Jennifer Kirklin, 8304 E. ML Avenue, Kalamazoo 49001; Howard H. De Forest, 6709 E. Joy Road, Ann Arbor 48105.

Minnesota: Joseph R. Craig, 3400 Washburn Avenue N., Minneapolis 55412; Anders Pierson, R R 1, Box 176, Butterfield 56120; Erika Pierson, R R 1, Box 176, Butterfield 56120; Nels Pierson III, R R 1, Box 176, Butterfield 56120; Jakin Tyrrell, Route 1, Box 193, Browerville 56438.

New York: Shana Blain, PO Box 225, Champlain 12919; Daniel Paul Jones, Route 2, Box 114A, Arkport 14807

Ohio: David Joseph Bennington, 2816 Burristown Road, Sabina 45169; Dominick Andrew Bennington, 2816 Burristown Road, Sabina 45169; Linda Troutman, 7019 Congress Road, West Salem 44287.

Pennsylvania: Belmer Hitchcock, RD 2, Box 2319, Russell 16345; Candace Hitchcock, RD 2, Box 2319, Russell 16345; Travis Hitchcock, RD 2, Box 2319, Russell 16345; Angelique McDonald, R D #1, Imler 16655; Erica Yaple, Route 1, Box 24, Houtzdale 16651; Gina Yaple, R D 126, Houtzdale 16651; Jason Yaple, Route 1, Box 24, Houtzdale 16651; James Zubryd, Rd. 3, Box 161 Irwin 15642.

Texas: Karen Moore, 4405 Lorraine, Dallas 75205; James Kent Norwood, Route 2, Box 51, Campbell 75422; Kenneth Vacek, PO Box 388, East Bernard 77435.

Vermont: Jenny A. Stryker, Route 2, Box 4053, Barre 05641.

Washington: Aaron M. Lancaster, 3128 Brown Road, Ferndale 98248; Debra E. Wilson, 17025 Hannus Road SE, Yelm 98597; Scott C. Wilson, 17025 Hannus Road SE, Yelm 98597; Joseph Witscher, 26718 115 Avenue NE, Arlington 98223.

Wisconsin: Travis Marschall, Route 3, Box 318, Amery 54001; Luke Welch, Route 2, Menomonie 54751

Breeder of
GREEN RIDGE BIG SECRET
GREEN RIDGE FARM
LEE M. RIGGS AND FAMILY
1161 Volkman Road, Evansville, Indiana 47711
Telephone (812) 867-5035

ROLLING LEA FARMS, INC.
ROBIN HAAG FAMILY
RR 1, Box 12, Thorntown, IN 46071
(317) 436-7057
Herdsman - Mike and Julie Grott
(317) 436-7505

Home of "Blossom"
YELLOW CREEK FARM
"Breeding Better Guernseys Since 1931"
TRUMAN WEAVER
25202 CR 36, Goshen, Indiana 46526
Telephone (219) 875-5664
Gold Star Breeder 21 times

A Dairy Program That Helps Everybody

Judged by nearly any criterion, the National Cooperative Dairy Herd Improvement Program is an unqualified success.

Evolving from a dairy farmer's proposal in 1905, the DHI program is based on the principle that complete and accurate records are requisite to a profitable dairy operation.

The program benefits the dairy industry in several ways. For dairy farmers, who pick up the tab for more than 90 percent of the program's cost, it provides current information on each animal and on the herd so that farmers can manage their operations more efficiently.

One such farming couple is John and Joan Q. Public of Guernsey County, Maryland, who own and operate one of the 60,000 U. S. dairy farms now participating in the program. Once a month, Tom Miller, one of 2,500 DHIA supervisors in the nation, arrives unannounced at the Public farm and heads for the dairy barns. During his visit, Miller collects detailed information on each of the 60 cows in the Public herd, including the date of last breeding or calving. If a cow is milking, he records milk yields in pounds and takes samples at each milking during his visit.

Miller turns the milk samples over to the DHI Central Laboratory in Hagerstown, Maryland for determination of butterfat, protein content, and somatic cell count which gives an indication of udder health. All the data he collects is processed by a computer contractor in Provo, Utah, one of the nine used in the program. The contractor summarizes the input data into management information for the Public's herd and promptly mails the couple a copy of the computerized report.

When their report arrives, John Public takes down the previous month's report from his office wall, files it away and tacks up the new one. "The DHI statistics guide this operation," he says. "They tell me which cows are ready for drying, which are ready for breeding, and which ones will calve soon and start giving milk again. Cows no longer profitable are red-lined on the report, so that I can take them off the milking line and sell them."

Public says, "like any other management tool, the value of the stats depends on how I use the information. They are a tool to help me find out which cows are paying the bills." For the service, the Public's pay about $1.50 per month per cow to their state DHI Association.

Is it worth it? Some 40 percent of all dairy farmers in the United States participate in the DHI program today. Records show that the 4.5 million cows in member herds yield from 4,000 to 5,000 more pounds of milk per lactation than cows in non-member herds. At current milk prices, that means that annual gross income of farmers in the program is $500 to $600 greater per cow, on the average, than that of non-member farmers. Or, to put it another way, for every dollar a member spends on the program, he gets back about $30.

Dairy herd improvement ultimately benefits consumers, too. Because much of the cost of a cow is the feed and labor needed to maintain her, fewer but higher yielding cows mean lower priced milk. Each DHIA cow gives about a gallon and a half more milk a day than a non-DHIA cow. Statistics substantiate consumer savings. According to USDA's Economic Research Service, in terms of 1962 dollars, the average American's income has increased 4.5 times. He pays, however, only 2.5 times the price of 1962 milk. During the same period, the price of all other products increased more than 3.5 times.

More milk per cow is, in part, the result of improved breeding—nother result of the DHI program and possibly its most significant payoff.

Scientists at USDA's Agricultural Research Service receive the lactation records on all herds enrolled in the program and use the figures to rank the bulls that sire the nation's dairy cows and to rank the cows themselves. These national summaries, which are invaluable for dairy breeding, are sent not only to dairy farmers, but also to companies involved in artificial insemination, to breed associations, to many animal scientists, and to people in 30 foreign countries. Information in the summaries is also used widely in dairy courses in high schools and universities as well as in the dairy extension education programs.

Frank N. Dickinson, who heads the Agricultural Research Service Animal Improvement Programs Laboratory in Beltsville, Maryland, says that a major aim of his group's research "is to use DHI program records to help bring about continuing genetic improvement in bulls and cows." The traits desired in a herd of cows, he says, are those with "economic merit."

USDA began using DHIA data for genetics research in 1935. Since then, says Dickinson, procedures have improved steadily. Starting in the late 1950's the calculating power of stored-program digital computers resulted in major breakthroughs in techniques for identifying superior bulls and cows more accurately. One result of the research has been an expanded U. S. export market for live cattle, bull semen and embryos. ARS scientists also use the DHIA data to improve other important traits of dairy cattle. Examples of recent accomplishments include the development of genetic evaluations for protein and cheese yield dollars. "One aim of our current research," Dickinson says, "is to help change the composition of milk so that it contains more protein, making it an even healthier product, with less butterfat and more protein."

Other new research is branching out into genetic evaluations of dairy cattle for reproductive efficiency and resistance to mastitis. Researchers also are identifying conformation traits that contribute to strong, healthy cows with a capacity for longevity. What is wanted are cows that can stand the rigors of high production through many lactations without special treatment.

An important role in the success of the program has been carried out by the National Dairy Herd Improvement Association with headquarters in Columbus, Ohio, and the affiliated state DHIA's. These associations of dairymen administer the operational aspects of the program in the field. A major contribution is the Quality Certification Program which provides an umbrella of quality control over DHI field testing equipment, laboratories and computer centers. The DHIA's also provide the framework for employing DHIA supervisors; they furnish the contracts and agreement under which the program operates and help enforce Official DHI Rules.

Helping guide the multi-faceted DHI program is a Policy Board that includes representatives of USDA's Agricultural Research Service and the Extension service at the state and federal levels, the National DHI Association, the Purebred Dairy Cattle Association and the National Association of Animal Breeders. These groups, representing various interests, help ensure that the National Cooperative DHI Program continues to fulfill its primary mission of providing information to participating dairy farmers to help them improve the productivity and profitability of their herds.

By Hubert Kelly and Stephen Berberick, ARS/USDA Information Department. (Frank Dickinson is at the USDA-ARS Animal Improvement Programs Laboratory, Beltsville Agricultural Research Center-East Beltsville, Maryland 20705.)

M • A • G • S
Mid-Atlantic Guernsey Sires
Use MAGS graduates — 1G157 Playboy (PTI +202) and 8G56 Dixie Don ET (PTI +122).

The "Sherry" Dynasty

"Sherry Ann"

Several members of the "Sherry" dynasty will be selling at our herd dispersal on Saturday, November 28 at the farm near Amanda, Ohio.

In The Beginning

PRIDE N JOY FARMS S SHERRY (81)

5-03 304D 2X 18,490M 4.9% 910F 3.7% 686P
Lifetime to date 2,203D 106,230M 4.9% 5,189F
This Kokosings Darimost Secretariat daughter in her eighth lactation is due February 23 to Pride N Joy Farms BT Noah.

Her Only Daughter

PRIDE N JOY FARMS S SHERRY ANN (90)

7/87 CI: +645M +31F +$86 +$86CY, CIT +1.3, CPI +184
2-04 365D 2X 20,610M 4.7% 967F 3.3% 640P
3-05 335D 2X 20,380M 4.5% 908F 3.3% 670P
4-06 336D 2X 21,610M 4.3% 929F 3.3% 721P
MCD +6,751M +278F +191P. By Pride N Joy Farms F Star, she died during her fourth lactation. She has a Telestar son. Three of her daughters will be selling including Able twins, Pride-N-Joy Farms A Lacey, due to Ron in October and Pride-N-Joy Farms A Kacey, due to Fayette also in October.

Also Selling . . .

PRIDE N JOY CHOICE SHERI (83)

7/87 CI: +982M +40F +$199 +24P +$107CY, CIT +0.6, CPI +227
Number 88 in the breed for CPI
2-06 306D 2X 18,170M 4.4% 797F 3.3% 593P
3-06 308D 2X 19,110M 4.2% 803F 3.3% 622P
4-06 292D 2X 20,440M 4.3% 885F 3.4% 695P RIP
Proj. 305D 2X 20,910M 889F ME
MCD +4,925M +173F +102P. By Choice. A daughter of Sherry Ann. Due in May to Fayette.

And Then Sheri's Daughter

PRIDE N JOY FARMS DIAMOND SHER

2-03 174D 2X 9,940M 3.6% 362F 3.0% 308P RIP
Proj. 305D 2X 16,470M 623F ME
By Diamond. Due in April to Les Len BT Samson.

One More Time

PRIDE N JOY FARMS LTB SHERIE

This April 1987 Lincrest Telestar Buttermost daughter out of "Sher" will sell.

" This family is daughter-oriented. All the family members have a good disposition, a good calving interval, milk with ease, and have a good test.

We hope and pray that this family will all find a new home in one place. We have tears of sorrow that they must leave. But, also tears of joy that Paul and I had the pleasure of breeding, raising and milking these fine animals.

Ollie Riegel

Mark Your Calendar

Pride N Joy Farms Dispersal Sale
November 28, 1987, At the farm in Amanda, Ohio
Come: Look: Buy: and Be prepared for a profitable future with these Guernseys.

PRIDE-N-JOY FARMS

THE PAUL RIEGEL FAMILY
9791 Lancaster-Circleville Road, Amanda, Ohio 43102
Telephone (614) 969-2166
The farm is located 11 miles East of Circleville, Ohio on State Route 188.

Visitors Welcome

PRIDE -N-

DISPE

Saturday, November 28, 1987

Many Family Members Will Sell

PRIDE N JOY FARMS S SHERRY ANN (EX-90)
7/86 CI: +645M +31F +20P +$86 +$86CY, CIT +1.3, CPI +184
4-6 336D 2X 21,610M 4.3% 929F 3.3% 721P
Her dam is VG with 106,230M 5,189F lifetime.

Her High-Ranking CPI Daughter Sells

PRIDE-N-JOY FARMS CHOICE SHERI (83)
7/87 CI: +982M +40F +24P +$119 +$107CY, CIT +0.6, CPI +227
Number 88 in the breed for CPI
2-6 306D 2X 18,170M 4.4% 797F 3.3% 593P
3-6 308D 2X 19,110M 4.2% 803F 3.3% 662P
4-6 292D 2X 20,440M 4.3% 885F 3.4% 695P RIP
MCD +4,925M +173F +102P. By Choice. Her Housleys AFC Diamond daughter also sells.

This 1982 Jr. All-American Sr. Two-Year-Old's Daughter Sells

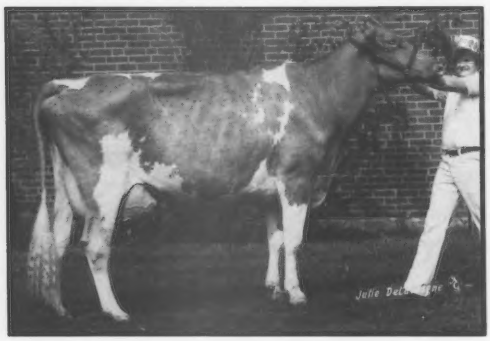

LES LEN VICTOR NAN (93@ 4-1)
7/86 CI: +378M +$35 +$39CY, CIT +1.4, CPI +91
4-1 365D 2X 17,980M 4.2% 749F 3.5% 631P
MCD +5,975M +180F +186P.

LES LEN RH NANELLA-ET (86 @ 3-0)
7/87 CI: +975M +$69 +$50CY, CIT +2.3, CPI +146
2-3 365D 2X 17,620M 3.5% 617F 3.1% 543P
3-5 73D 2X 3,810M 159F 122P RIP
MCD +4,022M +59P. By Ron. She sells fresh. Her full sister is VG-85 with 19,380M 818F 654P.

Lunch provided by a Local Church
Directions: St. Rt. 33 to Gender Road to Co. Line Rd. 674 to St. Rt. 88. Located 10 miles west of Lancaster, 11 miles East of Circleville on St. Rt. 188.

Owners

PRIDE-N-JOY FARMS

THE PAUL RIEGEL FAMILY
9791 Lancaster-Circleville Road, Amanda, Ohio 43102
Telephone (614) 969-2166

JOY FARMS

RSAL

10:30 a.m., Amanda, Ohio

More Features

A Cherie Chuck daughter sells with 2-4 365D 2X 17,080M 3.9% 662F 3.1% 533P. Just fresh again. Her dam has two records over 635F.

A Very-Good Pride N Joy Farms F Star daughter sells with 18,870M 850F 681P. Backed by a VG dam with two records of 654F.

An 88-point three-year-old sells with 16,900M 680F 557P RIP. The next dam is VG with 17,270M 4.5% 784F.

Selling a Patrician with 329D 17,860M 781F 663P. The dam's MCD is +4,704M +199F +184P.

A VG-81 Patrician sells with 18,280M 755F 668P in 294D. The next dam is VG with 18,300M 4.2% 767F 3.6% 652P.

A Jeans Jay daughter sells VG-88 with 21,380M 967F at 2-10 and just completed another 20,860M 905F 678P record. Her dam made 656F while the next dam had 801F.

An eight-year-old cow sells with over 100,000M lifetime credits. She also has three daughters that will sell.

Selling a Very-Good cow with 103,240M 4,745F lifetime credits. Also selling are her three daughters, a January 1987 Admiral, an October 1985 Able and a three-year-old with 14,960M at 2-6.

Her Telestar Daughter Sells

PRIDE N JOY FARMS K CHOICE BEE (VG-89)
1/87 CI: +312M +$28 +$25CY, CIT +1.2, CPI +68
3-4 305D 20,210M 3.9% 779F
MCD +2,985M +42F +73P. Her Telestar daughter sells with 2-5 305D 2X 12,020M 5.5% 656F 3.7% 443P. She has indexes of +$76 +$81CY and CPI +161.

Other Highlights

A VG Yellow Creek H Prancer-Twin daughter sells projected at 18,610M. She has an August 1986 daughter by Pride N Joy Farms SA T Star that sells.

A VG-86 cow sells with 17,010M 796F 610P. Her October 1985 Star daughter sells.

An 85-point Diamond daughter sells with 16,386M 667F 584P RIP. Her dam made 552F while the grandam had two records over 731F.

Selling: 33 open heifers, 32 bred heifers, 13 pending calves, 60 Guernsey cows, and one bull.
September RHA 73 Cows 14,225M 4.3% 616F 3.5% 503P

Sale Managed By
GUERNSEY MARKETING SERVICE
Michael Sprick, Karla Stockli
P.O. Box 27410
Columbus, OH 43227
Phone: (614) 864-2409

Official DHIR Production Records

(Received April 1987 to June 1987)

Herd Owner Name Of Cow	Actual Record Age	Days	Milk	Fat	Pro.
ALABAMA					
FIELDS DARRELL					
CHRISSYS TELESTAR LITA	4-05	305-2X	16160	754	556
ARIZONA					
SHAMROCK GUERNSEY FARM INC					
CLEVERLANDS CHOICE DORI LU	3-11	248-2X	12910	708	
CLEVERLANDS DEACONS PEG	5-03	305-2X	18760	815	
CLEVERLANDS DEACONS PEG	5-03	365-2X	22010	955	
SHAMROCK CHOICE GOLDA	3-03	305-2X	15240	764	
SHAMROCK CHOICE GOLDA	3-03	365-2X	17470	884	
CLEVERLANDS DEACONS POLLIAN	5-07	365-2X	24710	1045	
CALIFORNIA					
GRIFFITH MICHAEL OR ANNE					
PLEASANT POINT B FAUN	5-03	305-2X	17250	856	
PLEASANT POINT B CASSANDRA	4-01	305-2X	15090	836	
PLEASANT POINT B CASSANDRA	4-01	309-2X	15220	844	
PLEASANT POINT B MAYBELL	4-01	305-2X	18200	799	
PLEASANT POINT K H MURIEL	3-08	305-2X	15390	792	
PLEASANT POINT B MARIA	3-02	305-2X	14430	791	
PLEASANT POINT C CORA	3-00	305-2X	15780	704	
PLEASANT POINT C CORA	3-00	336-2X	16940	762	
PLEASANT POINT B MAE	2-10	305-2X	14420	758	
PLEASANT POINT B MAE	2-10	327-2X	15220	808	
PLEASANT POINT CHOICE SASSY	3-00	305-2X	17320	941	
PLEASANT POINT CHOICE SASSY	3-00	323-2X	18020	983	
PLEASANT POINT C SUGAR	3-02	301-2X	18250	874	
PLEASANT POINT EXTRA MARLA	2-05	305-2X	16950	806	
PLEASANT POINT EXTRA MARLA	2-05	334-2X	18210	876	
PLEASANT POINT A MARIE	1-09	305-2X	11310	626	
PLEASANT POINT A MARIE	1-09	352-2X	12330	693	
PLEASANT POINT CHOICE SUE	2-04	305-2X	14890	732	
PLEASANT POINT A MELLINDA	2-00	305-2X	14000	734	
ENOS AGNES & EST OF A C					
VALLEY FLOWER DARI DEBUTANTE	10-02	305-2X	15970	733	554
VALLEY FLOWER DARI DEBUTANTE	10-02	309-2X	16110	740	559
VALLEY FLOWER FAYVORS LINDA	3-03	291-2X	14390	768	542
VALLEY FLOWER FANCY FERN	1-10	305-2X	12930	691	469
VALLEY FLOWER FANCY DIAMOND	1-10	291-2X	14960	560	527
VALLEY FLOWER FANCY BRENDA	1-10	305-2X	14950	678	527
VALLEY FLOWER FANCY BRENDA	1-10	306-2X	14980	679	529
RAY RONNIE					
CIRCLE R HICKORY PET	7-02	305-2X	22690	871	
CIRCLE R HICKORY PET	7-02	337-2X	23990	939	
CIRCLE R ADMIRAL PEGGY	7-05	305-2X	22480	1046	
CIRCLE R ADMIRAL PEGGY	7-05	308-2X	22560	1050	
LIZDAN HILL DF FRAN	5-08	365-2X	20350	927	
CIRCLE R PAUL BONNIE	4-07	365-2X	21610	988	
CIRCLE R FAYVORS BEAUTY TOO	4-06	305-2X	23590	1216	
CIRCLE R FAYVORS BEAUTY TOO	4-06	310-2X	23720	1223	
CIRCLE R FAYVOR HOLLY	4-04	305-2X	21270	1166	
CIRCLE R FAYVOR HOLLY	4-04	335-2X	21860	1196	
CIRCLE R TELESTAR KITTY	3-09	305-2X	17710	911	
CIRCLE R TELESTAR KITTY	3-09	365-2X	19940	1049	
CIRCLE R SHERLOCK SHERRY	2-09	305-2X	16600	761	
CIRCLE R SHERLOCK SHERRY	2-09	318-2X	17080	788	
GR=CIRCLE R MAVERICK TEENA	2-10	296-2X	16510	760	
CIRCLE R TELESTAR BONITA	2-09	305-2X	14550	753	
CIRCLE R TELESTAR BONITA	2-09	326-2X	15080	785	
SUNNYWEST J D HORNET JODY	2-07	365-2X	17560	937	
CIRCLE R GENERATOR HAZEL	3-06	305-2X	19710	945	
CIRCLE R HOPE PAN	3-06	305-2X	17250	771	
CIRCLE R HOPE PAN	3-06	313-2X	17520	781	
CIRCLE R GENERAL FREDDIE	2-04	305-2X	16970	779	
CIRCLE R GENERAL FREDDIE	2-04	313-2X	17290	797	
CIRCLE R FROLIC PEARL	3-05	305-2X	18160	941	
CIRCLE R FROLIC PEARL	3-05	365-2X	20460	1084	
CIRCLE R GENERAL BERTHA	2-00	305-2X	15930	642	
CIRCLE R GENERAL BERTHA	2-00	365-2X	18210	744	
CIRCLE R NICKS TRICKS	2-02	305-2X	14130	723	
CIRCLE R NICKS TRICKS	2-02	352-2X	15330	795	
CIRCLE R GENERAL JEANNIE	2-01	305-2X	17810	760	
CIRCLE R GENERAL JEANNIE	2-01	334-2X	18940	819	
CIRCLE R GENERAL AGNES	2-02	305-2X	15220	654	
CIRCLE R GENERAL AGNES	2-02	328-2X	16170	707	
CIRCLE R CHIEF SUNNI	2-05	365-2X	16680	877	
CIRCLE R CHIEF BONNIE	2-03	365-2X	22170	986	
CIRCLE R PEPPER DODDIE	2-03	365-2X	17680	859	
CIRCLE R GENERAL ANDI	2-02	323-2X	17640	755	
CIRCLE R GENERAL CRYSTAL	2-06	305-2X	17310	741	
CIRCLE R GENERAL CRYSTAL	2-06	365-2X	19760	853	
CIRCLE R PRENADE HILDA	2-06	305-2X	13090	736	
SUNNYWEST M C POPPY	3-10	305-2X	20580	933	
OA=CIRCLE R GENERAL RED	2-01	324-2X	21650	768	
OA=CIRCLE R GENERAL GINNY	2-01	305-2X	21810	852	
OA=CIRCLE R GENERAL GINNY	2-01	365-2X	24760	974	
NELSON DENNIS E					
WIN CREST T H PENNY	8-07	365-2X	24030	949	
TRUSIL MAVERICK MITZIE	7-03	365-2X	29450	1197	
NELLS GLOW MAVERICK MONA	7-02	305-2X	17620	862	599
NELLS GLOW MAVERICK MONA	7-02	365-2X	19600	986	677
RAENELTON MAVERICKS KIT	5-08	305-2X	19850	861	666
RAENELTON MAVERICKS KIT	5-08	365-2X	22680	999	764
NELLS GLOW TELESTAR ILENE	6-03	305-2X	19820	953	643
NELLS GLOW TELESTAR ILENE	6-03	323-2X	20360	982	662
NELLS GLOW FABIAN MYRNA	5-11	305-2X	16300	845	566
NELLS GLOW FABIAN MYRNA	5-11	308-2X	16360	849	569
NELLS GLOW SUPREME LORENE	4-04	365-2X	28720	1326	
NELLS GLOW SUPREME JANNA	4-05	365-2X	23390	1165	
CLEVERLANDS TELESTAR SHERRY	4-04	359-2X	23470	982	
NELLS GLOW TEX GLORIA	3-07	365-2X	20140	894	
VALE VIEW ADMIRAL LORALEI	3-05	305-2X	20140	906	664
VALE VIEW ADMIRAL LORALEI	3-05	336-2X	20990	944	692
NELLS GLOW HORNET TILLY	3-01	305-2X	16780	791	570
NELLS GLOW HORNET TILLY	3-01	319-2X	17170	812	585
VALE VIEW CH ADMIRAL JEANNE	3-02	305-2X	16860	805	600
GR=NELLS GLOW BART ROMANCE	3-03	305-2X	15470	752	558
NELLS GLOW CYCLONE ANITA	3-04	305-2X	18790	928	637
NELLS GLOW TELESTAR TATTLE	3-04	305-2X	15680	738	546
NELLS GLOW TELESTAR PEPPY	3-04	305-2X	18340	915	642
NELLS GLOW TELESTAR PEPPY	3-04	314-2X	18650	934	655
NELLS GLOW FABIAN LINETTA	3-05	305-2X	15890	810	582
NELLS GLOW FABIAN LINETTA	3-05	343-2X	16550	850	611
NELLS GLOW GENERATOR EVA	3-05	305-2X	15310	762	466
NELLS GLOW GENERATOR EVA	3-05	338-2X	16210	812	496
NELLS GLOW DEACON IDOL	3-02	305-2X	15700	816	
NELLS GLOW DEACON IDOL	3-02	309-2X	15800	822	
NELLS GLOW TELESTAR SNOW	3-08	305-2X	17660	659	592
NELLS GLOW TELESTAR SNOW	3-08	325-2X	18310	686	618
GR=NELLS GLOW ADMIRAL KATE	3-03	305-2X	15440	743	542
D NELLS PATRICIAN TONI-TWIN	2-04	358-2X	18650	906	
NELLS GLOW ROYAL ELDA	2-06	333-2X	19790	837	
NELLS GLOW MILESTONE MODEL	2-03	365-2X	20370	989	
NELLS GLOW TEX MAY	2-03	323-2X	13340	749	
PLAINVIEW FARM TH LADY DI	2-06	365-2X	19090	931	
NELLS GLOW TEX CORONA	2-04	305-2X	14130	712	493
NELLS GLOW TEX CORONA	2-04	313-2X	14400	727	504
NELLS GLOW ADMIRAL GLEAM	2-03	305-2X	16570	632	511
NELLS GLOW ADMIRAL GLEAM	2-03	365-2X	19680	775	619
NELLS GLOW ROYAL MARTA	2-02	305-2X	14800	721	520
NELLS GLOW ROYAL MARTA	2-02	365-2X	17320	866	618
NELLS GLOW NOBLE MODEL	2-02	305-2X	13760	678	472
NELLS GLOW NOBLE MODEL	2-02	323-2X	14350	720	494
NELLS GLOW TEX PEEPER	2-04	305-2X	12520	662	457
NELLS GLOW ELIXIR ZORANA	2-03	305-2X	15130	674	496
PR=NELLS GLOW ROYCE MAN	5-11	305-2X	22310	980	714
PR=NELLS GLOW ROYCE MAN	5-11	365-2X	24680	1105	807
PEAKE KENNETH					
LANA A CHRISTMAS CAROL	3-06	305-2X	15680	774	
BAY MEADOW FARMS					
BAY MEADOW NUGGET VALERIE	7-04	305-2X	19910	780	687
BAY MEADOW NUGGET VALERIE	7-04	339-2X	21650	868	756
BAY MEADOW BONUS DARINISS	5-03	305-2X	21480	838	673
BAY MEADOW BONUS DARINISS	5-03	365-2X	24110	947	761
BAY MEADOW BART ROBIN	4-11	351-2X	20430	918	725
BAY MEADOW GEORGE DREAM	5-01	305-2X	18600	785	616
BAY MEADOW GEORGE DREAM	5-01	365-2X	20890	896	699
BAY MEADOW CYCLONE BLISS	4-06	305-2X	18130	767	623
BAY MEADOW HUGHES BETH-TWIN	4-07	305-2X	16970	827	589
BAY MEADOW HUGHES BETH-TWIN	4-07	365-2X	19700	977	687
BAY MEADOW CHOICE CLARETTA	4-01	305-2X	15220	823	593
BAY MEADOW CHOICE CLARETTA	4-01	314-2X	15510	843	607
BAY MEADOW CYCLONE OLGA	4-04	305-2X	15490	820	602
BAY MEADOW GENERAL OCTAVIA	3-05	364-2X	18170	676	618
BAY MEADOW GENERAL GILLIAN	3-04	365-2X	20710	868	727
BAY MEADOW WISTAR DRU	3-08	305-2X	17620	805	617
BAY MEADOW WISTAR DRU	3-08	365-2X	19940	928	703
BAY MEADOW CHIEF SHARLENE	3-03	360-2X	19710	905	714
BAY MEADOW HENRY NATASHA	3-00	365-2X	16110	833	672
BAY MEADOW BART LISA	3-03	305-2X	15220	765	585
BAY MEADOW BART LISA	3-03	365-2X	16940	861	658
BAY MEADOW CYCLONE ORLA	2-11	305-2X	17330	799	630
BAY MEADOW CYCLONE ORLA	2-11	356-2X	18850	889	688
BAY MEADOW JUPITER BERTA	3-00	295-2X	16420	695	563
BAY MEADOW CHEIF COLLEEN	3-00	305-2X	15760	660	562
GR=BAY MEADOW GENERAL ZORRO	2-11	293-2X	16270	599	530
BAY MEADOW SHERLOCK SOFIA	2-06	305-2X	14780	808	551
BAY MEADOW SHERLOCK SOFIA	2-06	359-2X	16800	933	632
BAY MEADOW SHERLOCK TANNY	2-05	305-2X	16850	817	606
BAY MEADOW C HANS OLITA-TWIN	2-01	365-2X	18390	834	674
BAY MEADOW HENRY LUCE	2-02	355-2X	18120	763	638
BAY MEADOW TEX MARGARET	2-02	365-2X	21050	866	685
BAY MEADOW TEX OPHELIA	2-02	305-2X	17660	729	637
BAY MEADOW TEX OPHELIA	2-02	365-2X	20020	856	730
MIDAS BUSTERS BETH	2-04	305-2X	14400	660	502
BAY MEADOW C HANS MINI	1-10	305-2X	12980	681	489
BAY MEADOW C HANS MINI	1-10	307-2X	13060	685	492
BAY MEADOW DIAMOND LIL	2-01	305-2X	14630	636	481
BAY MEADOW CYCLONE SHAUN	2-00	305-2X	15180	719	574
BAY MEADOW CYCLONE SHAUN	2-00	359-2X	16990	827	649
BAY MEADOW C HANS DARRELLE-TWIN	2-00	305-2X	15100	723	543
BAY MEADOW C HANS REBA	2-02	305-2X	13910	696	497
NICKELSEN MAX					
NESLEKCIN TELESTAR EVENING	4-11	305-3X	21250	1111	701
NESLEKCIN TELESTAR EVENING	4-11	365-3X	24190	1255	802
NESLEKCIN JUPITER SPRING-ET	4-05	305-3X	26490	1408	927
NESLEKCIN JUPITER SPRING-ET	4-05	328-3X	28030	1503	980
NESLEKCIN TELESTAR PRISCILLA	4-06	305-3X	20190	1029	730
NESLEKCIN MCA DIANE	2-07	351-3X	19630	1050	700
NESLEKCIN CHOICE DEBBY	2-07	305-3X	17540	907	573
NESLEKCIN CHOICE DEBBY	2-07	307-3X	17630	913	576
SILACCI DONALD V					
TRUSIL M P DAISY	9-07	305-2X	13920	801	467
TRUSIL TELESTAR CHARLOTTE	6-09	305-2X	17400	920	670
TRUSIL TELESTAR CHARLOTTE	6-09	365-2X	19280	1041	755
TRUSIL JUPITERS JAN	6-04	305-2X	17260	896	642
TRUSIL JUPITERS JAN	6-04	365-2X	19820	1039	740
TRUSIL TELESTAR SANDRA	4-08	365-2X	21930	1233	788
TRUSIL TELESTAR LAINE	4-10	305-2X	16140	820	580
TRUSIL TELESTAR LAINE	4-10	365-2X	17900	928	655
TRUSIL JUPITER MOLLY	4-09	305-2X	17980	807	639
TRUSIL JUPITER MOLLY	4-09	352-2X	19030	860	678
SILDONS JUPITER GENIA	4-04	305-2X	17620	842	583
SILDONS JUPITER GENIA	4-04	329-2X	18320	882	608
SILDONS JUPITER BETTY	4-07	305-2X	18490	882	611
SILDONS JUPITER BLOSSOM	3-11	305-2X	18590	834	596
SILDONS JUPITER BLOSSOM	3-11	310-2X	18790	845	602
SILDONS ROYCE BLANCHE	3-08	305-2X	14200	782	553
SILDONS ROYCE BLANCHE	3-08	315-2X	14500	801	564
SILDONS ADMIRAL BRENDA	3-08	305-2X	14240	749	481
SILDONS PREMIER LYNETTE	3-09	305-2X	15750	754	587
SILDONS PREMIER LYNETTE	3-09	324-2X	16350	789	612
TRUSIL LEROY LILLY	3-08	305-2X	15820	832	622
TRUSIL LEROY LILLY	3-08	358-2X	17730	941	701
TRUSIL MAVERICK BETTIE	3-08	305-2X	16670	890	557

TRUSIL PREMIER TRUDIE	3-07	305-2X	17980	933	656
SILDONS TELESTAR ABBY	3-10	365-2X	17390	1094	689
SILDONS GENERATOR ANNETTE	2-07	305-2X	15210	670	496
SILDONS GENERATOR ANNETTE	2-07	327-2X	16050	710	523
TRUSIL TELESTAR JENNIFER	2-06	305-2X	12900	676	443
TRUSIL TELESTAR JENNIFER	2-06	365-2X	14720	787	513
SILDONS CHOICE PATRICIA	2-06	305-2X	14170	727	497
SILDONS CHOICE PATRICIA	2-06	365-2X	16520	861	588
SILDON TELESTAR LEE ANN	2-09	305-2X	12970	757	497
SILDONS CHOICE BEV	2-07	305-2X	11890	733	460
SILDONS CHOICE BEV	2-07	346-2X	12850	805	505
SILDONS MAVERICK LUCY-TWIN	2-03	280-2X	13540	676	484
SILDONS MAVERICK LUCKY-TWIN	2-00	305-2X	12310	663	455
SILDONS MAVERICK LUCKY-TWIN	2-00	346-2X	13170	721	488

COLORADO

FORSYTH W DEAN

GUERNDEAN ADMIRAL ABBY	6-09	305-2X	19400	794	685
GUERNDEAN ADMIRAL ABBY	6-09	316-2X	19720	810	698
LOOK FOR M DIXIE DAISEY-ET	5-00	365-2X	26140	1046	923
MELNOS TELESTAR ELISE	5-05	288-2X	18230	951	673
GUERNDEAN FREEDOM TRICIA	2-02	305-2X	16990	761	592
GUERNDEAN FREEDOM TRICIA	2-02	328-2X	18050	815	631
GUERNDEAN DIXIE ADML DELEAN-ET	3-01	305-2X	17760	778	661

CONNECTICUT

MERRITT RICHARD H

BROOKS SIDE KMC MARTY	5-10	282-2X	15870	730	505
KATWIL CHOICE NICOLE	5-04	365-2X	21260	894	689
MERIT TEX MUFFIE	3-01	305-2X	16950	702	600
MERIT TEX MUFFIE	3-01	328-2X	17520	732	628

IDAHO

BAKER DICK & SONS

SHADYLAWN CA VANITA	2-04	305-2X	14790	621	517

LINCOLN R L & L L EST

LINCREST CHOICE FANTASY	5-05	305-2X	17190	838	654
LINCREST CHOICE FANTASY	5-05	365-2X	18400	891	709
LINCREST C BILLY BECKY	3-04	305-2X	14910	773	551
LINCREST C BILLY BECKY	3-04	306-2X	14940	775	552

PRITZL JOE

WESTLYNN NAVAHO NOEL	5-00	305-2X	19700	951	652
WESTLYNN CA NOVELTY	3-02	305-2X	15950	855	556
WESTLYNN CHOICE ODIE	3-04	301-2X	16190	649	596

ILLINOIS

MCCOY BROS

SUNNY SPRINGS CHOICE ARTIE	2-00	305-2X	12240	621	436

MUEHLING RICHARD L

WASNERS TELESTAR BETTY JEAN	1-11	305-2X	14320	639	493
WASNERS TELESTAR BETTY JEAN	1-11	310-2X	14530	649	501

OFFENHEISER MELVIN L & CHARLICE M

DERINDA FARCYS TEENA	5-07	365-2X	22280	972	776
DERINDA RON DEER	2-07	305-2X	13710	740	466
DERINDA RON DEEN	2-07	321-2X	14010	756	478
DERINDA PREMIUM CLASSY	2-01	305-2X	13230	721	478
DERINDA PREMIUM CLASSY	2-01	365-2X	15120	845	559
GR-DERINDA PREMIUM BONNIE	2-09	305-2X	15530	747	572
GR-DERINDA PREMIUM BONNIE	2-09	319-2X	15930	770	590

BOESCHE JIM & CAROL

PECKS MAVERICK DAISY	4-03	305-2X	18310	867	683
PECKS CHOICE FRAN	2-01	305-2X	16060	701	521
PECKS CHOICE FRAN	2-01	329-2X	16810	740	550

LATCH W J

KAJO FAYVOR LADS SUE	4-05	305-2X	19060	795	599
KAJO FAYVOR LADS SUE	4-05	365-2X	21520	914	697
KAJO JUICES DREAM	1-11	365-2X	18800	706	589
KAJO JUICES QUEEN	2-02	305-2X	15400	670	499
KAJO JUICES QUEEN	2-02	328-2X	16370	724	539
KAJO TELESTARS BO PEEP	2-02	305-2X	15800	734	571
KAJO TELESTARS BO PEEP	2-02	365-2X	18530	892	688
KAJO MAVERICKS BECKY	2-01	305-2X	15210	705	550
KAJO MAVERICKS BECKY	2-01	365-2X	18110	851	665

LAESCH BROS

MALABOO WAY L CATEY	3-06	305-2X	15410	728	538
PARK LAWN CHOICE SUSIE	3-06	365-2X	24740	1169	760
PARK LAWN DEACONS VESTA	4-02	305-2X	19530	794	634
PARK LAWN DEACONS VESTA	4-02	365-2X	21960	921	726

ERDMAN MYRON E

MYOWN FAYVORS VALMA	6-04	288-2X	18230	857	598
MYOWN DARI LAD MARY	4-05	325-2X	20490	887	715
DAN BA LEE CHOICE MILLIE	4-08	305-2X	17160	763	606
CROCKERS FAYETTE KAY	3-11	305-2X	18460	790	616
CROCKERS FAYETTE KAY	3-11	365-2X	20940	928	721
MYOWN DEACONS KATE	3-05	305-2X	20140	861	680
MYOWN DEACONS KATE	3-05	338-2X	21790	944	744
MYOWN BIG TEX CHIC	3-07	305-2X	15140	786	580
MYOWN BIG TEX CHIC	3-07	308-2X	15230	791	584
MYOWN TELESTARS LUCY	3-06	305-2X	16480	852	608
MYOWN TELESTARS LUCY	3-06	365-2X	18140	957	678
MYOWN EFFICIENT PANSY	3-07	305-2X	17910	847	650
MYOWN EFFICIENT PANSY	3-07	365-2X	20360	985	754
MYOWN ELEVATIONS NAN	4-03	305-2X	18120	873	675
MYOWN EFFICIENT BETTY	3-07	305-2X	16920	959	641
MYOWN EFFICIENT BETTY	3-07	365-2X	19450	1129	754
GNAN FARMS ADMIRAL HELEN	3-05	305-2X	18240	773	633
GNAN FARMS ADMIRAL HELEN	3-05	365-2X	20090	859	707
MYOWN DEACON SUE	3-04	301-2X	17530	865	622
MYOWN FAVOR LADS DENA	2-09	365-2X	22270	834	686
MYOWN LUTHERS MEIDI	2-03	305-2X	14450	599	488

LAESCH ROGER W

BRANSTETTERS ADMIRAL CHRISTINE	4-00	305-2X	17980	937	610
BRANSTETTERS ADMIRAL CHRISTINE	4-00	365-2X	20320	1062	703
LAESCHS RONDAS HORNETS NYLA	2-01	365-2X	20180	937	
LAESCHS RONDAS HORNETS AMANDA	2-02	299-2X	18970	905	
LAESCHS EVER READY RH BONNET	2-05	305-2X	19920	831	622
LAESCHS EVER READY RH BONNET	2-05	326-2X	20890	889	654
LAESCHS RONDAS HORNETS T J	1-11	305-2X	17950	812	
LAESCHS RONDAS HORNETS T J	1-11	365-2X	20230	925	

WAGNER AUDREY D

WAGNERS EMORY CLEO	1-11	365-2X	20550	963	691

WINCHE EUGENE R & KAISER RANDALL N

ROES MOR D VIVIAN	5-00	365-3X	26360	1205	877
GR-BAY MEADOW TEL ADELHIDE	4-02	305-3X	24080	868	811
GR-BAY MEADOW TEL ADELHIDE	4-02	365-3X	27750	1029	952
ROES MOR D BRENDA	3-09	305-3X	20700	754	672
ROES MOR D BRENDA	3-09	334-3X	21440	787	705

INDIANA

ROLLING LEA FARMS INC

ROLLING LEA DIAMOND LIZA	4-03	305-2X	15830	834	554
DAN BA LEE CHOICE LYDIA-ET	3-01	305-2X	16440	669	518
DAN BA LEE CHOICE LYDA-ET	3-01	305-2X	16120	766	531
UNICORN TELESTAR ANITA	2-03	305-2X	14860	663	512
UNICORN TELESTAR ANITA	2-03	365-2X	17000	778	590

HAYNES TIMOTHY E

RICHLANDS TAFFYS ABIGAIL	6-07	281-2X	15540	785	545
RICHLANDS M CHOICE GINGER	2-06	283-2X	14530	694	502

HAYNES G DAVID JAMES M & TIMOTHY E

RICHLANDS TELESTAR ELFISH	3-03	295-2X	16110	631	556
RICHLANDS TELESTARS GAIL	2-02	300-2X	14600	616	487
RICHLANDS SYLVERS GOLDILOCKS	2-04	305-2X	12740	711	509
RICHLANDS SYLVERS GOLDILOCKS	2-04	325-2X	13190	745	533

WEAVER VIRGIL C

VILLA CREST E HARRIET	1-11	305-2X	11740	599	422

WEAVER TRUMAN

YELLOW CREEK CHOICE COLLEEN-TWIN	6-08	305-2X	16850	855	663
DENDEL ORCHARDS P DOREEN	3-09	305-2X	27170	1115	903
YELLOW CREEK CC LOU	4-00	305-2X	18970	817	606
YELLOW CREEK CC LOU	4-00	312-2X	19150	828	613
YELLOW CREEK F QUINCE	3-11	360-2X	22590	1140	786
YELLOW CREEK M IDA	3-05	305-2X	18150	893	667
YELLOW CREEK M IDA	3-05	310-2X	18280	901	672
YELLOW CREEK V GRACEFUL	3-06	305-2X	19370	972	640
YELLOW CREEK V GRACEFUL	3-06	338-2X	20480	1034	683
YELLOW CREEK CHOICE PATSY	3-01	305-2X	16980	766	567
YELLOW CREEK EMORY SUE	2-09	305-2X	15470	810	547
YELLOW CREEK A ROXANN	1-11	305-2X	13530	666	485
YELLOW CREEK A ROXANN	1-11	311-2X	13690	676	493

WENGER RONALD E

VALLEY SET CORP HILDIE	12-10	305-2X	19430	833	614
VALLEY SET JOLLY ALISA	6-10	305-2X	19740	786	628
VALLEY SET JOLLY ALISA	6-10	336-2X	20680	828	664
VALLEY SET M JUDY-TWIN	6-02	305-2X	21490	848	625
VALLEY SET M JUDY-TWIN	6-02	332-2X	22470	891	660
VALLEY SET P MARVEL	4-09	305-2X	18410	859	641
VALLEY SET P MARVEL	4-09	327-2X	19160	898	672
VALLEY SET HENRY LUCY	4-04	305-2X	16090	606	504
VALLEY SET HENRY LUCY	4-04	335-2X	17160	653	541
VALLEY SET FAYVOR JULIE	4-01	305-2X	16280	786	531
VALLEY SET M C HART	3-10	305-2X	15020	763	535
VALLEY SET M C HART	3-10	320-2X	15530	792	556
VALLEY SET C ROSIE	3-01	305-2X	13480	694	500
VALLEY SET RH AMELIA	2-05	305-2X	15620	606	480
VALLEY SET RH AMELIA	2-05	327-2X	16490	639	509
VALLEY SET MC CATHY	2-04	305-2X	17190	728	537
VALLEY SET MC CATHY	2-04	335-2X	18590	796	586
VALLEY SET L ADA	2-06	305-2X	15960	717	521
VALLEY SET L ADA	2-06	312-2X	16210	730	531
VALLEY SET KA FAWN	2-04	305-2X	14610	655	475
VALLEY SET BF RUBY	2-03	305-2X	14010	599	492
VALLEY SET BF RUBY	2-03	329-2X	15060	653	531

PASTURE HAVEN FARM INC

PASTURE HAVEN JUBILEE JADE	2-01	325-2X	18250	780	640

FRANKS THOMAS JAY

FRA HIB MALCOLM TRUDIE	2-04	305-2X	13620	692	475

RIGGS LEE M & FAMILY

GREEN RIDGE RUDOLPH DOLLY	2-06	305-2X	17760	705	557
GREEN RIDGE ACTION RAMONA	2-03	305-2X	15370	576	479
CONDOR BESS AT ROLLING LEA	2-02	305-2X	14830	575	450

METZGER LOREN & OLIVE

SOUTH VIEW FAYVOR JANICE-TWIN	4-06	305-2X	16660	860	622
SOUTH VIEW FAYVOR JANICE-TWIN	4-06	322-2X	17250	895	647
SOUTH VIEW FERNELL MARJIE	3-01	305-2X	14920	747	559
SOUTH VIEW FERNELL MARJIE	3-01	338-2X	15760	793	593
MARLO FARM A HOPE	3-02	305-2X	17940	767	599
MARLO FARM A HOPE	3-02	353-2X	19810	868	674
SOUTH VIEW LOYAL BLOOM	2-05	288-2X	14670	628	500
SOUTH VIEW DANDY ARDENE	2-04	305-2X	15430	661	497
SOUTH VIEW DANDY ARDENE	2-04	318-2X	15950	688	516
SOUTH VIEW PATRICIAN BEA	2-02	305-2X	14910	697	518
SOUTH VIEW PATRICIAN BEA	2-02	352-2X	16630	802	590
SOUTH VIEW PREMIER TIDE	2-01	297-2X	14150	647	488
SOUTH VIEW DIPLOMAT ELMA	2-00	300-2X	13350	636	451
SOUTH VIEW RH JODY	2-01	298-2X	12110	609	424
SOUTH VIEW TEL ALINE	2-01	303-2X	11990	668	474
SOUTH VIEW TEL JAY	2-01	295-2X	12420	613	492
SOUTH VIEW RH TILLIE	2-00	297-2X	12550	604	439
SOUTH VIEW ARTHUR ALMIRA	2-00	297-2X	12510	607	461
SOUTH VIEW TELESTAR ROBBIE	1-11	277-2X	13740	574	459

IOWA

GRAF WILLIAM A

SOUTH LANE MABEL	5-10	305-2X	16860	673	568
SOUTH LANE LUCIE	2-06	305-2X	15300	801	540

Page 26

DHIR PRODUCTION CREDITS from page 25

SOUTH LANE LUCIE	2-06	357-2X	16580	887	598
VOS GARY					
DE GEE RONS TESS	1-11	305-2X	13710	643	543
PLEASANT VALLEY CHOICE RUAN	2-00	305-2X	14650	614	475
PLEASANT VALLEY CHOICE RUAN	2-00	365-2X	16650	714	552
MOSS ELDON					
ELJO ELINOR ELLIE	6-05	305-2X	13600	762	501
ELJO EXTRA FANTASTIC	5-06	305-2X	19540	1042	693
ELJO EXTRA FANTASTIC	5-06	365-2X	22450	1198	818
ELJO ACE FREDA	4-11	305-2X	18110	1014	608
ELJO ACE FREDA	4-11	365-2X	20210	1146	705
ELJO TOP HORNET ELKA	3-05	305-2X	19020	876	630
ELJO TOP HORNET ELKA	3-05	365-2X	21170	978	711
ELJO PREMIER LEIA	2-09	354-2X	20170	858	649
SYWASSINK DONALD					
IDLE WEER R H KATE	7-07	305-2X	18670	599	545
IDLE WEER R H KATE	7-07	342-2X	19830	644	586
BENTLEY ALLAN S					
SUNESLOPE Q BERTHA	7-09	365-2X	20420	987	694
GREEN NEEDLES RAMONA	4-10	305-2X	19790	817	650
GREEN NEEDLES RAMONA	4-10	360-2X	21680	910	727
SUNNYDALES RON SUNNY	3-01	305-2X	16410	591	500
SUNNYDALES RON SUNNY	3-01	310-2X	16580	599	507
SUNNYDALES TEL TWINKLET	2-01	305-2X	15430	717	539
SUNNYDALES TEL TWINKLET	2-01	332-2X	16580	785	586
KENTUCKY					
HOCHSTETLER MR & MRS ELMER L					
HIGH DAWN SFQ RUBY	8-01	245-2X	12810	663	502
PENNYRILE F F JOY	6-10	305-2X	23900	1026	763
PENNYRILE QUANTITY VIVIAN	7-02	305-2X	19090	847	630
PENNYRILE SUPREMES VERBA	4-05	305-2X	16610	825	601
PENNYRILE SUPREMES VERBA	4-05	338-2X	17700	989	645
PENNYRILE JUPITERS JOAN	3-07	305-2X	14630	709	520
PENNYRILE PREMIERS DOLLY	2-10	336-2X	18160	801	641
PENNYRILE TELESTAR DORRIE	2-11	305-2X	16250	706	614
TERHUNE HARRY IV & JAMES STEPHEN					
GOLDEN GUSHER EMORY ARGO	6-09	305-2X	19110	737	607
DARDENELLA XERXES BELINDA	2-04	305-2X	17010	689	532
DARDENELLA XERXES BELINDA	2-04	365-2X	19040	799	609
BERRYMAN STUART P					
METZGER FARMS PLATO IDA	2-05	305-2X	17810	820	594
BERRYMAN FARM D NELL	2-05	305-2X	17940	672	569
BERRYMAN FARM D NELL	2-05	325-2X	18780	713	600
MAINE					
GARDINER ROBERT H					
OAKLANDS P BETSINDA	3-04	305-2X	14760	797	540
OAKLANDS P BETSINDA	3-04	340-2X	15920	870	594
OAKLANDS CYCLONE PAULA	2-00	305-2X	13200	632	512
WHITCOMB COLBY & LOIS					
WABANAKI PQ SUPER HOLLY	5-11	305-2X	16450	790	610
WABANAKI LEADER CANDY CREPE	4-00	305-2X	18340	850	682
WABANAKI LEADER CANDY CREPE	4-00	357-2X	20280	949	762
WABANAKI PA DAILEY SANDI	2-00	305-2X	16210	672	592
WABANAKI PA DAILEY SANDI	2-00	313-2X	16520	689	604
MARYLAND					
UNICORN ASSOCIATES					
UNICORN ARTHUR JOY	2-03	305-2X	15500	691	499
UNICORN ARTHUR JOY	2-03	324-2X	16230	732	526
BROWN FRANK D JR					
MT ARARAT HOLLY PARISIENNE	10-06	305-2X	17050	877	619
MT ARARAT HOLLY PARISIENNE	10-06	365-2X	18900	956	688
MT ARARAT WINSTON SNOOKS	8-08	365-2X	17350	953	648
MT ARARAT DORA SIREN	8-08	305-2X	18260	972	667
MT ARARAT DORA SIREN	8-08	365-2X	21060	1125	776
MT ARARAT FANCY CORA	3-07	305-2X	17470	933	618
MT ARARAT FANCY CORA	3-07	330-2X	18490	980	659
MT ARARAT TELESTAR DAISY	3-06	305-2X	13980	731	501
SUSQUEHANNA DREAMGIRL	3-07	305-2X	14770	749	513
MT ARARAT BIG TEX DIANA	3-03	305-2X	15740	821	551
MT ARARAT ADMIRAL DINAH	2-01	365-2X	17210	862	591
MT ARARAT TELESTAR ELISA	2-03	305-2X	15130	778	552
MT ARARAT VALOR ELA	2-05	305-2X	12540	647	472
MT ARARAT ARTHUR EFFIE	2-06	305-2X	12980	657	450
MT ARARAT BIG TEX EDWINA	2-06	305-2X	14840	715	513
MESSIX WILLIAM B III					
PEMBERTON CHOICE IVY	4-04	305-2X	15390	740	513
PEMBERTON CHOICE IVY	4-04	309-2X	15520	745	517
PEMBERTON M C LAVINIA	2-01	279-2X	13040	562	420
FREY HARRY L JR & SONS					
ROCKY MAPLE MAVERICK FEAST	5-06	305-2X	18190	820	630
ROCKY MAPLE BO ECHO	4-05	305-2X	17220	824	556
ROCKY MAPLE BO ECHO	4-05	353-2X	18500	886	604
ROCKY MAPLE JUPITER RALSTON	3-00	305-2X	18080	734	563
ROCKY MAPLE AD JENNY	3-03	305-2X	13880	719	514
ROCKY MAPLE EMORY NEK D	2-01	280-2X	14130	555	415
ROCKY MAPLE SUPREME ANNA MAE	2-02	305-2X	14410	713	492
ROCKY MAPLE SUPREME ANNA MAE	2-02	358-2X	16070	812	554
SCHNEBLY SETH K					
CROWN STONE FAME B LINDA	4-11	305-2X	20360	829	638
CROWN STONE FAME B LINDA	4-11	365-2X	23140	953	741
CROWN STONE FANCY MAGGIE	3-02	329-2X	19070	785	633
MASSACHUSETTS					
FOWLES ELWYN M					
SUNNYDELL DEACON LYNX	4-03	305-2X	17970	771	585
SUNNYDELL DEACON ELVIRA	4-06	305-2X	18090	724	619
SUNNYDELL DEACON ELVIRA	4-06	333-2X	18970	764	655
O BRIEN THOMAS BARRY					
CHEDCO PETALS PAMELA	4-11	305-2X	19450	846	649
CHEDCO PETALS PAMELA	4-11	365-2X	21820	962	736
CHEDCO VIDAS JOYCE	4-06	305-2X	17130	829	654
CHEDCO VIDAS JOYCE	4-06	365-2X	19120	942	739
CHEDCO DEACONS CONTESSA	3-00	305-2X	17320	837	633
CHEDCO DEACONS CONTESSA	3-00	356-2X	19060	946	708
CHEDCO DEACONS PAMELA	2-11	305-2X	15210	599	533
CHEDCO TELESTAR PAM	2-01	305-2X	17970	897	682
CHEDCO TELESTAR PAM	2-01	315-2X	18420	928	702
CHEDCO FAYVORS PASTEL	2-02	285-2X	13660	593	464
CHEDCO TH FLOWER	2-01	305-2X	14640	666	499
CHEDCO HORNETS HOLLY	2-00	305-2X	15290	616	549
CHEDCO HORNETS HOLLY	2-00	365-2X	17050	706	621
MICHIGAN					
FISH JAMES A & ALICE B					
LOCKSHORE ACTION JANY	2-03	305-2X	14440	682	532
LOCKSHORE ACTION JANY	2-03	365-2X	16790	796	625
SCHWASS JAMES C					
SPRINGDALE PRIDE MABLE	6-02	305-2X	17530	700	634
SCHUTTE FARMS					
R JOS PREMIER MIST	5-09	302-2X	16870	753	578
R JOS PATRICIAN MARGE	3-02	305-2X	14030	755	536
R JOS PATRICIAN MARGE	3-02	353-2X	15420	830	590
R JOS REVELATION MINK	2-00	305-2X	12500	643	437
R JOS REVELATION MINK	2-00	353-2X	14140	733	502
GR-R JOS FERNANDO CAROL	3-02	305-2X	16380	851	594
R JOS FWP CHARLOTTE	2-02	305-2X	13780	697	505
R JOS FWP CHARLOTTE	2-02	365-2X	15950	821	590
MINNESOTA					
BARLAU GORDON H & FAMILY					
GR-EVERGREEN FARM QUEENI	6-03	305-2X	15020	863	520
HOLNAU STEVEN F & CAROL L					
FREDELLA FAYETTE FELICE	1-11	305-2X	13580	558	470
LUEBKE THOMAS					
EDGEWATER MEADOWS TWL GERI	4-02	305-2X	18280	759	697
EDGEWATER MEADOWS TWL GERI	4-02	312-2X	18460	769	704
GR-EDGEWATER MEADOWS TNL ILENE	3-02	305-2X	18840	822	622
GR-EDGEWATER MEADOWS TNL ILENE	3-02	365-2X	21190	933	713
KIMM FRANK & FAMILY					
UP THE CREEK FAYVORS MEADOW	5-06	305-2X	19080	896	613
UP THE CREEK FAYVORS MEADOW	5-06	323-2X	19560	921	632
KIMM FARM VICTORY EVETTE	2-01	305-2X	15240	653	487
KIMM FARM VICTORY EVETTE	2-01	314-2X	15560	668	500
RIEDEL HARRY S					
GR-KNOBBY KNOLL FOXYS ERIKA	2-00	350-2X	17220	678	582
STAUPE SANFORD & FAMILY					
CROWN HILL NAV FRANCINE	2-08	305-2X	15550	754	559
CROWN HILL NAV FRANCINE	2-08	356-2X	17350	857	636
CROWN HILL FAY DUCHESS	2-05	265-2X	14020	562	438
PAULSON ELVIN & SONS					
DALEY CREEK S SHEILA	5-00	305-2X	17160	805	594
TENNIS PHIL & SONS					
ALCHRIST CHOICE HEATHER	3-08	305-2X	16960	788	661
SKAAR CHRIS W & SONS					
PINE RIDGE JOHNS ROXIE	6-03	365-2X	18830	953	602
PINE RIDGE ARTICS SYBIL	4-08	365-2X	19330	1036	725
CROSS GENE					
CROSS LEA EXTRAS VI	4-00	305-2X	13210	753	539
CROSS LEA EXTRAS VI	4-00	310-2X	13350	761	546
ANDERSON GLEN A					
UP THE CREEK EXTRAS QUINN	2-01	305-2X	14300	622	492
WEINERSHAGEN ALAN J					
PR-LINDAHL FARM CHOICES WANDA	5-09	305-2X	21270	1000	841
DOYLE BLAIR					
KENMON KAROLINES KRYSTAL	4-06	288-2X	15020	730	579
RYPKA JEROME A					
OAK GROVE HIGHLAND	2-05	305-2X	15610	691	517
OAK GROVE HIGHLAND	2-05	364-2X	17940	815	617
OAK GROVE GARDENIA	1-10	305-2X	12900	590	454
OAK GROVE GARDENIA	1-10	308-2X	12990	596	458
TYRRELL HOWARD & DENNIS					
OAK CREST IVIES NESHANY	8-08	305-2X	15380	773	608
OAK CREST NEATS PEACH	6-09	305-2X	14810	817	544
OAK CREST RAES UNIVERSE	1-11	305-2X	13800	586	509
LASKA RICHARD K & FAMILY					
BREEZY POINT FAY	2-01	305-2X	13570	671	475
WIRT RUSSELL J & FAMILY					
MAPLE LEAF TELESTAR LIDA	6-02	197-2X	11690	629	429
MAPLE LEAF SS SHEILA	5-06	305-2X	17460	673	573
MAPLE LEAF BIG T GORGEOUS	3-07	305-2X	18330	720	607
MAPLE LEAF BIG T GORGEOUS	3-07	359-2X	19390	768	651
MAPLE LEAF ADMIRAL IVY	3-01	341-2X	18130	871	652
MAPLE LEAF CHOICE MYA	3-03	305-2X	19520	787	678
MAPLE LEAF DAN GLAMOUR	2-04	305-2X	16130	755	604
MAPLE LEAF DAN GLAMOUR	2-04	320-2X	16690	785	627
MAPLE LEAF HORNET LIBBY	2-02	300-2X	14790	653	538
MAPLE LEAF DAN LYDIA	2-02	305-2X	15520	529	542
MAPLE LEAF DAN LYDIA	2-02	306-2X	15560	531	543
MAPLE LEAF KA BUBBLEE-TWIN	2-02	305-2X	13720	707	524
MAPLE LEAF PEPPER MONA	2-03	305-2X	14730	652	538
MAPLE LEAF DAN ELA	2-02	305-2X	12780	642	538
MAPLE LEAF DD LASS	2-01	300-2X	14870	633	501
MAPLE LEAF SR CAROL	2-02	305-2X	12130	644	485

WACHHOLZ EARL				
OLEN HOLLI HIEDI	3-05 305-2X 17220	831	591	
OLEN HOLLI HIEDI	3-05 317-2X 17590	852	607	
HILLDALE KH DORIS	3-06 299-2X 13940	712	547	
BERNING WALTER & SONS INC				
GREEN WAVES REGGIE CHERYL	2-05 305-2X 16650	619	596	
GREEN WAVES REGGIE CHERYL	2-05 333-2X 17770	666	644	
GR-GREEN WAVES TEL DEDE	1-11 305-2X 14940	639	541	

MISSOURI

SEBAUGH BROS				
SEBAUGH MAVERICK VEGA	4-05 305-2X 15080	756	568	
SEBAUGH PREMIER AMELIA	2-09 305-2X 15890	698	543	
PURSLEY RAY W				
PGF MAVK DECCA	3-11 295-2X 13750	728	507	
PGF TEX ILANE	3-07 297-2X 17950	820	643	
PGF EMORY MARGIE	2-05 305-2X 16300	726	567	
PGF BILLY MAID	3-06 305-2X 19980	832	650	
PGF BILLY MAID	3-06 365-2X 22570	971	751	
PARROTT MR & MRS MARVIN H				
J MAR MELL CHOICE TINKLE	4-04 365-2X 21640	899	744	
HENDRICKSON SANDRA MESSER				
TIMBER RIDGE SHAUN RENA	3-07 305-2X 16720	697	554	
TIMBER RIDGE SHAUN RENA	3-07 342-2X 18080	760	607	

NEBRASKA

KONECKY TOM				
BEAUTY VIEW SUPERIOR MABEL	5-03 364-2X 21120	886	737	
BEAUTY VIEW PREMIER SADIE	3-01 305-2X 13570	731	531	
BEAUTY VIEW PREMIER SADIE	3-01 324-2X 14110	761	554	

NEW HAMPSHIRE

CRESCENT FARM				
CRESCENT GOLDEN DELICIOUS	3-05 305-2X 17080	831	644	
CRESCENT GOLDEN DELICIOUS	3-05 317-2X 17460	854	661	
STUARTCLAN STARS MIMI	3-04 305-2X 16040	718	574	

NEW YORK

COON BROS				
SMITHFIELD M BELLA	5-11 305-2X 15530	783	597	
SMITHFIELD PREMIER TRIXIE	4-09 305-2X 17070	689	620	
SMITHFIELD PREMIER TRIXIE	4-09 308-2X 17160	694	624	
SMITHFIELD DAN TURVEY	4-11 283-2X 16330	742	606	
SMITHFIELD JUPITER HARMONY	4-06 305-2X 14960	777	564	
SMITHFIELD M ROYAL HEART	3-05 305-2X 15920	696	588	
SMITHFIELD M ROYAL HEART	3-05 354-2X 17550	795	661	
SMITHFIELD MAVERICK CHEESECAKE	3-11 283-2X 15040	797	608	
SMITHFIELD PREMIER SHARON	2-09 278-2X 11590	650	436	
WHEELER TERRY W				
WHEELER ACRES ADMIRAL KATE	3-03 305-2X 16580	698	594	
WHEELER ACRES ADMIRAL KATE	3-03 363-2X 18410	791	673	
NEDROW J KEVIN				
BEVJAC CHOICE CLAIR	9-00 365-2X 19100	923	713	
WELCOME TOP DOLLAR VIOLET	8-05 305-2X 20210	803	731	
WELCOME TOP DOLLAR VIOLET	8-05 365-2X 21330	859	780	
NEDROW FARMS DEACONS DORA	5-07 305-2X 16770	915	632	
NEDROW FARMS TELESTARS LUXURY	5-02 305-2X 19720	819	663	
NEDROW FARMS TELESTARS LUXURY	5-02 365-2X 22470	953	772	
NEDROW FARMS CHOICES MYSTIC	4-02 305-2X 17230	786	592	
NEDROW FARMS BIG TEX LO	3-00 305-2X 18120	807	673	
NEDROW FARMS BIG TEX LO	3-00 358-2X 19520	863	733	
NEDROW FARMS CHOICES NANNA	3-01 305-2X 15810	653	552	
NEDROW FARMS CHOICES BETSY	2-01 305-2X 17330	734	597	
NEDROW FARMS CHOICES BETSY	2-01 365-2X 18380	796	645	
NEDROW FARMS NICKS LIRA	2-01 365-2X 17570	828	613	
NEDROW FARMS PRIDES LEA	2-01 305-2X 13750	535	464	
NEDROW FARMS PRIDES LEA	2-01 313-2X 13990	548	474	
NEDROW FARMS TELESTAR LOLLIPOP	1-11 283-2X 12670	495	467	
NEDROW FARMS PATS LOVE YOU	2-01 305-2X 13790	564	458	
NEDROW FARMS PATS LOVE YOU	2-01 314-2X 14060	577	467	
NEDROW FARMS PRIDES LOVE U TOO	1-11 305-2X 14410	616	532	
NEDROW FARMS PRIDES LOVE U TOO	1-11 354-2X 16010	699	598	
GR-NEDROW FARMS STARS GAL	1-11 305-2X 14610	572	477	
HANSEN RICHARD A				
HANSENAREA D SPRING	2-02 305-2X 13700	580	456	
PECK WILLIAM H				
WELCOME VANCE GEORGIA	5-04 305-2X 17000	784	631	
WELCOME PREMIER MELAN	5-04 365-2X 16720	948	727	
WELCOME BIG TEX AUDRA	3-05 305-2X 16410	743	612	
WELCOME TOP HORNET EISHA	2-04 305-2X 15160	723	498	
WELCOME TOP HORNET EISHA	2-04 365-2X 17200	833	575	
TOOLEY RICHARD M				
TOOLITE LUCKYS LORI	5-09 305-2X 17910	839	645	
TOOLITE PRIDES TIGER	2-03 365-2X 18390	876	702	
WETHERWAX RONALD				
WILLOW RUNS C APRICOT	9-02 365-2X 22190	928	709	

NORTH CAROLINA

STOKES E S				
GOLDPRINT CHUCK EMORY	2-05 305-2X 14990	656	495	
GOLDPRINT FREEDOM ETTA	2-03 278-2X 13110	583	434	

OHIO

GOODMAN MERLIN & SONS				
MER DONS JACKPOT CARLA	2-06 305-2X 11690	712	438	
MER DONS JACKPOT CARLA	2-06 343-2X 12420	766	469	
RICHARDSON DANA O & SONS				
BALMORALS RH CARLA	2-03 365-2X 19940	854	696	
SETTLAGE DEAN ALLEN				
LES LEN RH NANNA-ET	2-04 305-2X 16680	690	546	
LES LEN RH NANNA-ET	2-04 365-2X 19380	818	654	
AYARS MR & MRS JOHN D & FAMILY				
LAND OF LIVING WCA JOLENE-ET	2-04 305-2X 14290	668	495	
LAND OF LIVING WCA JOLENE-ET	2-04 333-2X 14910	705	524	
MYRTLEDALE RON HOPETTA	1-11 305-2X 17410	820	592	
MYRTLEDALE RON HOPETTA	1-11 365-2X 19000	899	654	
BARGER DONALD L				
MAYFLOWERS T SARELLA	5-09 365-2X 19820	966	714	
MAYFLOWERS MAVERICK SALLY	4-09 305-2X 15520	825	600	
MAYFLOWERS JUPITER JEWEL	3-09 305-2X 16260	714	553	
MAYFLOWERS JUPITER JEWEL	3-09 308-2X 16400	720	557	
MAYFLOWERS WINSTONS BEACON	2-06 305-2X 14690	736	509	
MAYFLOWERS WINSTONS BEACON	2-06 311-2X 14880	749	517	
MAYFLOWERS ACTION VICTORY	2-02 365-2X 18000	864	594	
KOHLER LEE & BECKY EST OF & FAMILY				
MARODORE SATEL EMMA	7-04 305-2X 18410	886	646	
MARODORE SATEL MONICA	6-04 365-2X 18620	1083	729	
MARODORE J JERRI	5-02 303-2X 16900	860	600	
MARODORE MAVERICKS LAILA	4-02 305-2X 20700	972	693	
MARODORE TELESTAR JUSTI	3-03 305-2X 19110	950	658	
MARODORE BIG T DONNA	3-02 305-2X 23750	783	733	
MARODORE TELESTAR JEWEL	3-03 305-2X 20090	858	662	
MARODORE BIG T DEB	3-04 305-2X 19180	849	688	
MARODORE BIG T EVVY	3-04 305-2X 17620	792	597	
MARODORE TELESTAR VIVIAN	2-02 305-2X 15150	654	497	
RIEGEL PAUL F				
PRIDE N JOY FARMS JJ NINA-TWIN	4-00 305-2X 18040	815	639	
PRIDE N JOY FARMS JJ NINA-TWIN	4-00 329-2X 18950	863	678	
PRIDE N JOY FARMS F LOLLIE	3-07 305-2X 15370	729	559	
PRIDE N JOY FARMS F LOLLIE	3-07 308-2X 15490	735	564	
LES LEN RH NANELLA-ET	2-03 305-2X 15260	516	463	
LES LEN RH NANELLA-ET	2-03 365-2X 17620	617	543	
PRIDE N JOY FARMS BT PRAISE-ET	2-05 305-2X 12020	656	443	
PRIDE N JOY FARMS LAD BRILLA	2-02 292-2X 15510	596	483	
OBER LLOYD E				
OBERLAND MAVERICK BETTY	6-05 357-2X 16640	937	661	
WACHTEL WILLIAM & FAMILY				
SPRING WALK MATT CONSTANCE	4-07 305-2X 18130	730	607	
FETTER RUSSEL M & ETHEL L				
LAUCHERS CARMEL TOOTS	6-00 305-2X 19040	897	666	
LAUCHERS CARMEL TOOTS	6-00 315-2X 19410	916	682	
LOCUST HILL FAYVOR LIBBY	4-08 305-2X 16480	671	554	
LOCUST HILL FAYVOR LIBBY	4-08 336-2X 17560	723	597	
LOCUST HILL WHISPER	4-05 305-2X 18100	892	646	
LOCUST HILL FAYVOR LAD LACE	4-07 305-2X 17620	793	607	
LOCUST HILL FAYVOR LAD LACE	4-07 339-2X 18790	855	654	
LOCUST HILL W CLOVER	2-05 305-2X 17790	823	616	
LOCUST HILL W MOLLY	2-02 305-2X 14750	681	468	
SHERMAN KENTON D				
PR-SHERMA LAD GEE LEEANN	4-05 305-2X 18130	711	615	
YOST PETER C & FAMILY				
LOCKSHORE CHOICE BECKY	6-02 305-2X 18830	855	623	
LOCKSHORE CHOICE BECKY	6-02 365-2X 21870	1012	745	
YOSTS EXTRA BILLIE JO	4-00 305-2X 17430	710	597	
YOSTS T H E GEORGETTE	1-11 274-2X 13820	504	427	
YOSTS T H E ESTHER	1-11 292-2X 15130	630	461	
OHIO STATE UNIVERSITY				
OHIO MAVERICK PREMIER MAE	2-10 305-2X 16780	767	567	
OHIO MAVERICK PREMIER MAE	2-10 365-2X 18760	869	645	
RAEMELTON FARM				
BURNT PONDS CHOICES LIZA	8-09 305-2X 20930	944	669	
BURNT PONDS CHOICES LIZA	8-09 365-2X 23800	1091	771	
RAEMELTON PREMIER LUCKY	4-10 305-2X 16020	811	577	
RAEMELTON BIG TEX LITTLE STAR	4-00 301-2X 16220	716	513	
RAEMELTON TEXS LORNA	3-09 305-2X 15350	767	560	
RAEMELTON TEXS LORNA	3-09 315-2X 15650	786	574	
RAEMELTON FAYETTE KATINA	2-06 305-2X 16560	724	577	
RAEMELTON FAYETTE KATINA	2-06 365-2X 19160	856	687	
ZIEGLER JOHN				
FIRESIDE ADMIRAL BLOOM-TWIN	3-00 305-2X 17440	735	596	
FIRESIDE ADMIRAL BLOOM-TWIN	3-00 342-2X 18710	803	658	
KLINGENSMITH DAVID				
KLINEHEIM E EVELYN	2-03 305-2X 14500	543	447	
KLINEHEIM E EVELYN	2-03 333-2X 15490	583	482	

OKLAHOMA

LORENZ VERGIL JR				
RED HILL K H YELDA	3-05 365-2X 19870	827		

OREGON

MANN ALAN & BARBARA				
ABIQUA ACRES SPARTON LUANN	7-03 365-2X 21230	1142	780	
ABIQUA ACRES FORTUNES DORIS	5-08 305-2X 19660	810	661	
ABIQUA ACRES FORTUNES DORIS	5-08 364-2X 21470	900	734	
ABIQUA ACRES M CARMEN	5-02 305-2X 17330	877	622	
ABIQUA ACRES M CARMEN	5-02 353-2X 18420	942	665	
ABIQUA ACRES WINSTONS LOVELY	5-05 305-2X 17550	874	598	
ABIQUA ACRES WINSTONS LOVELY	5-05 327-2X 18020	901	616	
ABIQUA ACRES P AMBER	5-07 305-2X 17930	755	594	
ABIQUA ACRES MWT SHEILA	5-05 305-2X 16860	920	646	
ABIQUA ACRES P LURETA	5-01 305-2X 15980	805	614	
ABIQUA ACRES MWT STRUDEL	4-01 365-2X 21790	1033	706	
ABIQUA ACRES T D ALISON	4-04 298-2X 17320	789	581	
ABIQUA ACRES WINSTONS JASMINE	3-03 365-2X 21020	933	696	
ABIQUA ACRES PREMIERS VANESSA	3-03 305-2X 19680	1017	691	
ABIQUA ACRES PREMIERS VANESSA	3-03 365-2X 23040	1214	827	
ABIQUA ACRES TR MIRIAM	3-03 305-2X 18440	961	699	
ABIQUA ACRES TR MIRIAM	3-03 335-2X 19840	1045	757	
ABIQUA ACRES J FAITH	3-06 305-2X 16380	731	561	

Page 28

DHIR PRODUCTION CREDITS from page 27

ABIQUA ACRES J FAITH	3-06	307-2X	16450	734	564
ABIQUA ACRES TR STENA	3-04	305-2X	20220	972	690
ABIQUA ACRES TR STENA	3-04	365-2X	22690	1104	784
ABIQUA ACRES MWT PESO	2-11	365-2X	20508	1070	719
ABIQUA ACRE FANCY ROXIE-TWIN	3-01	297-2X	16340	676	559
ABIQUA ACRES WV ALLIE	3-00	305-2X	18360	924	631
ABIQUA ACRES WV ALLIE	3-00	354-2X	20410	1041	710
ABIQUA ACRES BAKER NAOMI	2-11	305-2X	17410	862	596
ABIQUA ACRES P ALETA-TWIN	2-09	305-2X	15640	807	571
ABIQUA ACRES P ALETA-TWIN	2-09	311-2X	15830	819	579
ABIQUA ACRES P ALENA-TWIN	3-00	305-2X	15700	882	606
ABIQUA ACRES KA SALLY	2-05	305-2X	15200	709	527
ABIQUA ACRES KA SALLY	2-05	322-2X	15760	738	547
ABIQUA ACRES JOLLY DORA	2-04	304-2X	13770	700	453
ABIQUA ACRES B DAFODIL	2-00	365-2X	16810	899	613
ABIQUA ACRES LOREN SONYA	1-11	305-2X	15860	791	547
ABIQUA ACRES LOREN SONYA	1-11	350-2X	18020	905	629
ABIQUA ACRES VICTORY VASTI	1-11	305-2X	17310	758	556
ABIQUA ACRES VICTORY VASTI	1-11	330-2X	18510	815	596
ABIQUA ACRES VICTORY LOETA	2-00	305-2X	15110	729	521
CRUICKSHANK DAVID D & DORIS D					
D C FABIANS FLASH	6-01	341-2X	19750	879	661
D C PREMIER CAMEAL	3-11	305-2X	18390	860	617
D C PREMIER CAMEAL	3-11	335-2X	19070	895	643
DA DO TELESTAR HELEN	3-00	294-2X	16350	704	553
DADO PATRICIAN RAYLENE	2-01	305-2X	14440	740	492
DADO PATRICIAN RAYLENE	2-01	307-2X	14510	744	495
DADO PREMIER JACKIE	2-01	294-2X	14180	688	457
DADO TELESTAR RENAE	2-01	305-2X	16770	674	533
DADO TELESTAR RENAE	2-01	325-2X	17710	715	566
DADO PATRICIAN DAWN-TWIN	2-00	248-2X	11860	571	387
PR-DA DO PREMIER GENEVA	6-01	236-2X	13660	700	526
BOSCH CARL					
NATALIE OF KILCHONA	4-09	305-2X	17240	852	655
NATALIE OF KILCHONA	4-09	317-2X	17650	875	672
KILCHONA M BUTTERFLY	3-10	305-2X	15530	822	568
KILCHONA M BUTTERFLY	3-10	306-2X	15560	824	570
KILCHONA CC CHAM	2-04	305-2X	14880	598	483
KILCHONA CC CHAM	2-04	365-2X	17300	715	570
JOSI ERNEST & SONS					
WILSON VIEW H R-RENA	7-09	305-2X	18668	747	592
WILSON VIEW H R RENA	7-09	331-2X	19680	796	627
WILSONVIEW DITTO PET	5-07	305-2X	18620	847	658
WILSONVIEW DITTO PET	5-07	331-2X	19810	908	702
WILSONVIEW PENDERS GIGI	5-07	294-2X	18310	704	588
WILSONVIEW TRANSFER PEPPER	3-09	305-2X	16440	738	535
WILSONVIEW TRANSFER PEPPER	3-09	320-2X	16960	766	554
WILSONVIEW KINGS RICKI	2-04	304-2X	17970	780	598
WILSONVIEW LEE ALEENE	2-04	305-2X	14650	660	503
MARSH HOMESTEAD INC					
HOMESTEAD HOLLIREX ANDREA	9-05	305-2X	14140	761	509
HOMESTEAD HOLLIREX ANDREA	9-05	311-2X	14300	770	516
HOMESTEAD JAY TRUDY	3-00	305-2X	17060	657	565
HOMESTEAD JAY TRUDY	3-00	330-2X	17990	699	599
HOMESTEAD PAUL CORABELLE	3-03	305-2X	16440	801	564
HOMESTEAD PAUL CORABELLE	3-03	365-2X	18820	941	655
HOMESTEAD PRINCE JANICE	2-07	305-2X	16390	817	630

PENNSYLVANIA

SNIDER BERNARD O					
SNIDERS FAYVORS GINA	2-03	339-2X	15990	690	558
SMITH RICHARD O					
MAPLE KNOLL DORAMOST JOYCE	9-08	305-2X	19430	820	635
KATWIL CHOICE VANESSA	7-04	357-2X	19980	947	659
MAPLE KNOLL SHAW ANDREA	5-10	305-2X	18790	804	587
MAPLE KNOLL SHAW ANDREA	5-10	312-2X	19040	816	596
MAPLE KNOLL TELESTAR JODY	4-11	305-2X	21450	859	769
MAPLE KNOLL TELESTAR NORA	4-03	360-2X	19760	973	730
MAPLE KNOLL TELESTAR NIGHTCAP	3-02	365-2X	19640	885	714
MAPLE KNOLL CHOICE DAYLIGHT	3-04	305-2X	18000	780	590
MAPLE KNOLL JACK HEIDI	3-10	305-2X	15940	800	582
MAPLE KNOLL JACK HEIDI	3-10	309-2X	16050	806	586
MAPLE KNOLL ROLEX MARIGOLD	3-05	305-2X	15320	789	567
MAPLE KNOLL ROLEX MARIGOLD	3-05	307-2X	15400	793	570
MAPLE KNOLL TELESTAR ASTRA	3-05	305-2X	18440	724	575
MAPLE KNOLL CHOICE ANN	2-01	305-2X	14260	661	477
MAPLE KNOLL CHOICE ANN	2-01	321-2X	14730	689	496
MAPLE KNOLL CHOICE DORA	2-00	305-2X	15620	688	488
MAPLE KNOLL CHOICE DORA	2-00	365-2X	17910	801	564
MAPLE KNOLL TELESTAR COMET	2-02	223-2X	10990	431	345
HENSARTH RICHARD L					
TRI DEE BEE A CLASSIE	1-10	293-2X	12900	556	442
CAMPBELL W B					
KEYSTONE TELESTAR CONNIE	3-10	305-2X	17490	716	555
KEYSTONE TELESTAR CONNIE	3-10	340-2X	18340	758	590
KEYSTONE PREMIER JULIE	4-01	305-2X	15350	808	586
KEYSTONE PREMIER JULIE	4-01	317-2X	15680	828	601
KEYSTONE K CARMEL	3-05	305-2X	20340	864	662
KEYSTONE PLAYBOY BONNIE	3-00	305-2X	19630	845	643
KEYSTONE BIG T PRIMA	2-05	305-2X	14730	614	503
KEYSTONE BIG T PRIMA	2-05	349-2X	16330	689	562
KEYSTONE DF JONI	2-01	305-2X	14350	622	504
KEYSTONE LEADERS TAMI	2-03	305-2X	13020	651	476
KEYSTONE LEADERS TAMI	2-03	322-2X	13520	678	496
GARBER RAY M					
GUERNDALE FABIAN MINDY	5-05	305-2X	19710	866	712
GUERNDALE FABIAN DUN	5-04	305-2X	18910	731	674
GUERNDALE FABIAN DUN	5-04	364-2X	20200	795	730
GUERNDALE TELESTAR VEE	4-05	305-2X	18480	778	659
GUERNDALE PILOT ALLIE	4-03	305-2X	16790	775	596
GUERNDALE TELESTAR TOPS	4-02	305-2X	14540	803	556
GUERNDALE TELESTAR TOPS	4-02	310-2X	14680	812	563
GUERNDALE JUPITER SONJA	3-05	305-2X	17920	785	634
GUERNDALE JUPITER SONJA	3-05	311-2X	18080	793	640
GUERNDALE ADMIRAL AGNES	3-01	305-2X	16780	725	570
GUERNDALE ADMIRAL LOLLY-TWIN	3-03	305-2X	16270	866	603
GUERNDALE TOP POLLY	2-10	305-2X	14950	650	554
GUERNDALE TOP POLLY	2-10	320-2X	15340	670	570
GUERNDALE LASSIE LOTI	2-01	305-2X	16460	756	593
GUERNDALE TELESTAR SONJA	2-02	305-2X	14910	629	496
GUERNDALE ADMIRAL PATSY	2-00	305-2X	13610	623	492
GUERNDALE JUPITER CONNIE	2-00	305-2X	15520	714	560
GUERNDALE JUPITER CONNIE	2-00	349-2X	17520	810	638
GUERNDALE TEL ANDREA	2-00	294-2X	12730	581	447
STUFF RODNEY G					
WALNUT LANE CHOICES ERIN	6-03	305-2X	17750	848	667
WALNUT LANE CHOICES ERIN	6-03	337-2X	18790	910	711
WALNUT LANE TP HOPE	2-04	305-2X	15680	684	543
WALNUT LANE T SHERRY	2-02	298-2X	12590	635	469
WALNUT LANE D ECHO	2-01	305-2X	15310	714	585
WALNUT LANE D ECHO	2-01	320-2X	15880	746	608
WALNUT LANE CC ANGIE	2-01	305-2X	14650	577	505
WALNUT LANE CC ANGIE	2-01	311-2X	14840	586	513
WALNUT LANE PENDERS AMBERLA	2-01	305-2X	14570	565	510
WALNUT LANE KA DAZZLE	2-02	290-2X	13780	643	496
GARBER FRED					
GUERNDALE FABIANS JACKIE	5-01	305-2X	16820	857	634
GUERNDALE FABIANS JACKIE	5-01	332-2X	17760	908	674
GUERNDALE FABIANS CARRIE	5-00	303-2X	12600	758	494
GUERNDALE FABIANS PRIVET	4-01	184-2X	11100	583	420
GUERNDALE FERNELL MARGIE	2-00	305-2X	13540	660	519
GUERNDALE FERNELL MARGIE	2-00	362-2X	15100	757	596
GUERNDALE TELESTARS BUTTER	2-00	333-2X	16760	635	587
GUERNDALE JUPITERS HEIDI	2-03	305-2X	15100	614	505
ENGLAND FARMS TEL MAVIS	2-00	305-2X	12740	633	481
WITMER RAYMOND F & LOUISE A					
JENS PRIZE OF MONTVIEW FARM	5-06	305-2X	20380	756	716
JENS PRIZE OF MONTVIEW FARM	5-06	364-2X	22650	854	816
PENN DEL MAVERICKS BALSAM	4-09	305-2X	19700	934	694
PENN DEL NOTARYS NOLESSA	4-07	305-2X	18230	868	637
PENN DEL FABIAN BEECH	3-10	323-2X	20370	922	731
PENN DEL SPARTAN NARCY	2-00	305-2X	16030	623	501
PENN DEL VESUVIUS PATRICIA	2-00	305-2X	12790	703	477
PENN DEL VESUVIUS PATRICIA	2-00	333-2X	13590	763	510
GARBER KENNETH B					
WILLOWS FAYVOR BRETTA	6-03	305-2X	15820	803	549
WILLOWS TELESTAR DOLLY	5-04	305-2X	19930	1017	705
WILLOWS TELESTAR PEPPER	4-04	296-2X	17640	847	593
WILLOWS TELESTAR DODE	4-06	305-2X	18670	898	668
WILLOWS TELESTAR DODE	4-06	330-2X	19650	957	708
WILLOWS B TEX VELVET	3-04	305-2X	19380	961	640
WILLOWS TELESTAR BECKY JO	3-05	305-2X	15520	813	557
WILLOWS TELESTAR BECKY JO	3-05	326-2X	16150	854	583
WILLOWS PLAYBOY HELDA	3-04	212-2X	13300	598	426
WILLOWS PLAYBOY HESTA	3-02	305-2X	17680	735	595
WILLOWS K HENRY JEWEL	2-03	305-2X	14180	676	470
WILLOWS K HENRY JEWEL	2-03	316-2X	14520	693	483
WILLOWS TELESTAR PEPPY	2-02	305-2X	14860	755	524
WILLOWS TELESTAR PEPPY	2-02	306-2X	14890	758	525
LINDE K D & ELSE					
LINDENHOF CHERIE CHUCK ALAMO	3-00	305-2X	16770	853	648
LINDENHOF CHERIE CHUCK ALAMO	3-00	331-2X	17550	907	682
LINDENHOF CH CHUCK CELIA	2-01	300-2X	14500	691	490
FERRIS JOSEPH W & WILDA S					
SUMMERFIELD KNC SUNDEW	4-09	305-2X	21740	855	695
TROTACRE FARM					
WILLOW RUN ALSTARS PANSEY	3-11	314-2X	13560	765	582
TROTACRE TELESTAR AGNES	3-07	305-2X	17470	800	637
LONGACRE PATRICIAN DOLLY	3-03	305-2X	18060	748	638
TROTACRE JUNE	2-04	305-2X	15960	596	556
TROTACRE JUNE	2-04	358-2X	18100	695	640
TROTACRE TELESTAR LOIS	2-03	279-2X	16680	614	551
TROTACRE TELESTAR ANN	2-04	298-2X	14230	530	486
TROTACRE TELESTAR AMY	2-03	305-2X	15430	703	567
TROTACRE TELESTAR AMY	2-03	318-2X	15880	727	586
SMITH ROBERT B					
LEBANON VALLEY HALYARD ANITA	9-03	305-2X	19800	852	679
LEBANON VALLEY HORNET MILANNA	7-09	305-2X	17950	852	590
LEBANON VALLEY HORNET MILANNA	7-09	362-2X	20510	975	688
LEBANON VALLEY CHOICE MAPLE	6-08	305-2X	17540	736	633
LEBANON VALLEY CHOICE MAPLE	6-08	322-2X	18170	762	658
LEBANON VALLEY EXTRAS MILDRED	5-01	305-2X	19670	992	629
LEBANON VALLEY PREMIER KAY	2-03	305-2X	12600	651	437
LEBANON VALLEY PREMIER KAY	2-03	312-2X	12840	664	447
LEBANON VALLEY FAYETTE VIRA	2-00	278-2X	12390	555	383

SOUTH CAROLINA

MARTIN THOMAS LEE					
MARTIN OAKS PAT HONEY	3-05	305-2X	15650	772	584
MARTIN OAKS TH VERSA	2-05	305-2X	16690	617	512
MARTIN OAKS TH VERSA	2-05	350-2X	19140	722	595
LUTZ MERBY D					
DENDEL ORCHARDS M C MALINDA	5-08	305-2X	20030	773	658
DOUBLE A EMORY DAISY	2-03	305-2X	16330	696	509
THORNWELL ORPHANAGE					
LUSH ACRES G CAROLEE	10-10	270-2X	14800	707	520
MCCASKILL A L JR					
LYNDALE BF VIET	6-08	305-2X	18330	632	596
LYNDALE JUPITER VICKIE	4-04	305-2X	17400	728	527
LYNDALE JUPITER VICKIE	4-04	323-2X	17890	743	545
LYNDALE DR C VICTORIA	3-08	305-2X	15570	768	569
LYNDALE FANCY SAPPHIRE	3-05	305-2X	17040	785	578
LYNDALE FANCY SAPPHIRE	3-05	356-2X	18990	878	653
LYNDALE PLAYBOY HANNA	3-03	305-2X	16350	803	558
LYNDALE ADMIRAL MEGAN	3-04	305-2X	17640	775	571
LYNDALE ADMIRAL MEGAN	3-04	348-2X	19440	880	641
LYNDALE ADMIRAL LEIGH	2-11	305-2X	16850	856	616
LYNDALE ADMIRAL LEIGH	2-11	308-2X	16930	860	620
LYNDALE FREE BENA	2-11	305-2X	16250	721	537
LYNDALE RH GEORGETTE	2-01	305-2X	16130	649	520
LYNDALE B TEL BALLET	2-02	305-2X	14020	751	532

Page 30

Two Top CPI Cows

PECKS MAVERICK DAISY (VG-81)
7/87 CI: +606M +39F +$98 +$109CY, CPI +194
Ranked 239th in the breed for CPI
2-01 329D 2X 15,750M 5.0% 792F 3.5% 558P
3-01 359D 2X 19,950M 5.1% 1,026F 3.7% 741P
4-03 365D 2X 21,290M 4.8% 1,017F 3.7% 797P
MCD +5,876M +313F +212P. By Maverick. Daisy's Deacon dam is VG-86 with records to 17,730M and 880F. The next dam has two records over 1,000F. Owned by Carol Boesche. A Fayette son out of "Daisy" is available.

PECKS R H FLICKER (VG-81)
7/87 CI: +1,000M +28F +$100, CIT +1.3, CPI +195
Ranked 234th in the breed for CPI
1-11 305D 2X 14,500M 4.5% 648F 3.5% 513P
305D 2X 17,550M 765F ME
MCD +5,198M +219F +146P. By Ron. "Flicker" is due in January to Fayette. Her 86-point dam produced 21,900M and 963F. Owned by Marion Behling.

We are proud of these two top producers on the breed's High-CPI list.

Visitors Welcome

Jim and Carol Boesche
2509 W. Keslinger Rd., DeKalb, IL 60115
Phone (815) 758-2081

A Royal Pair

Our royal pair of Telestars is among the highest-indexing cows in the breed.

ROYAL TERRACE TEL INKY (VG-80)
7/87 CI: +818M +34F +$101, CPI +194
Number 239 in the breed for CPI
4-05 363D 2X 16,240M 4.9% 790F
5-07 196D 2X 13,373M 4.4% 588F RIP
Proj. 305D 2X 17,446M 775F Act.
MCD +3,557M +139F. By Telestar. Both her dam and grandam have over 700 pounds of butterfat.

ROYAL TERRACE TEL MAGGIE (VG-84)
7/87 CI: +673M +36F +$96, CPI +201
Number 200 in the breed for CPI
2-02 13,789M 5.0% 701F
MCD +2,666M +131F. A Telestar. Her Fabian dam produced 841F while the class-leading grandam has two 800-pound butterfat records.

ROYAL TERRACE FARM

Donald A. Bigelow & Family
Route 3, Bethel, Vermont 05032
Telephone (802) 763-8104
Farm is just across the river from Exit 3 off I-89 at Royalton

YEARS AHEAD!® WITH MASTER

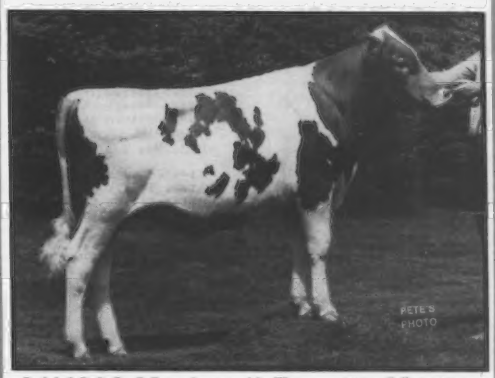

21H302 Markwell Fayette Master
599102
Pedigree Index (7-87) +$54 +17F +14P +503M
Genetic Index (7-87) +$88 +30F +20P +721M
His sire: 21G247 Dutch Mill Telestars Fayette

Master's Dam

Markwell M Melody Excellent-93
4-2 364D 25,540M 5.3% 1296F 3.4% 837P
Cow Index +$89 +35F +17P +562M
Her sire: Olympic View B Maverick

Semen is now available on this outstanding young sire. Help sample him in your herd today.

Semen is available from:

21st CENTURY GENETICS®
100 MBC Drive P.O. Box 469 Shawano, WI 54166
Phone 715-526-2141

LYNDALE B TEL BALLET	2-02	323-2X	14760	798	563
LYNDALE VICT STAR	1-11	305-2X	15360	662	516
LYNDALE FRIDAY BENICE	1-10	305-2X	11970	588	401
LYNDALE FRIDAY BENICE	1-10	309-2X	12020	590	403
HAMM PERRY M					
MYRTLEDALES CHOICE HONEY	5-06	305-2X	18160	923	667
MYRTLEDALES CHOICE HONEY	5-06	360-2X	19430	990	716
MYRTLEDALES CHUCK CANDYS	3-02	291-2X	16560	805	590
MYRTLEDALES FAYETTE JELLY	3-06	305-2X	15760	801	576
MYRTLEDALE M DOLL	2-10	305-2X	17370	839	619
MYRTLEDALE RON BESSIE	3-00	305-2X	16270	784	582
MYRTLEDALE TOPPER PRETTY	3-00	305-2X	16200	805	585
MYRTLEDALE TOPPER PRETTY	3-00	310-2X	16360	813	591
MYRTLEDALES FAYETTE NORA	2-00	305-2X	14720	706	522
MYRTLEDALES FAYETTE NORA	2-00	319-2X	15170	728	537
MYRTLEDALES CHUCK JANNIE	2-03	190-2X	11840	580	429
HORSEY BONNIE B					
DARDENELLA DOODLE SADIE	3-10	305-2X	15930	812	589
CLEMSON UNIVERSITY					
CLEMSON JACKPOT PARADOX	2-00	324-2X	14850	792	545
CLEMSON TELESTAR KATIE	2-00	305-2X	14000	669	483
CLEMSON TELESTAR KATIE	2-00	365-2X	15900	777	555
CLEMSON RON BISSIE	2-00	295-2X	13860	649	477
COLEMAN G MELLWOOD					
MELLDORO DARIFAY DARLEE	11-00	305-2X	14510	708	497
MELLDORO DEMON JUDY	1-11	305-2X	16000	657	541
MELLDORO TH DEMON FI FI	1-11	305-2X	13060	671	490
MELLDORO TH DEMON FI FI	1-11	306-2X	13100	673	491
HIPP ALLEN H					
MINNIES CHOICE TIPPY	5-04	305-2X	30540	1250	1020
HIPPS IONE JUPITER	2-03	305-2X	15560	597	507
HIPPS IONE JUPITER	2-03	339-2X	16940	659	560
HIPPS TELESTAR MISTY	2-03	305-2X	18350	789	641
FOWLER GEORGE W JR					
BUTLER HILL B T VENUS	3-04	305-2X	17550	661	601
BUTLER HILL B T VENUS	3-04	343-2X	18510	729	648
BUTLER HILL MERV BESS	3-08	305-2X	14060	726	516
BUTLER HILL KH QUIN	2-11	305-2X	16200	710	573
MILLS FRED T					
MARFRED EXTRA PERKY	5-05	305-2X	19460	840	648
MARFRED F D DELLA	4-05	305-2X	17200	794	552
MARFRED F D DELLA	4-05	321-2X	17810	828	575
MARFRED BT LONI	2-04	305-2X	13860	664	495
MITCHELL BROTHERS					
RUDANKS FAYVOR GRACE	4-01	305-2X	20390	829	682
RUSHTON BRUCE					
DOUBLE R TOP ROE FLAKEY	4-02	305-2X	18410	847	610
DOUBLE R TOP ROE FLAKEY	4-02	306-2X	18440	849	611

SOUTH DAKOTA

KASTEN RICHARD C					
CARRYON JAY CHERUB	3-02	365-2X	21420	762	711

TENNESSEE

MCKENZIE CAROLINE					
CARR CREEK UP MARGIE	5-05	305-2X	19070	585	566
CARR CREEK BEN BETHEN	4-06	305-2X	17700	682	650
CARR CREEK BEN BETHEN	4-06	365-2X	19690	768	728
CARR CREEK BENEFIT JO	2-07	305-2X	17080	629	630
CARR CREEK BENEFIT TACO	2-08	295-2X	14670	636	542
CARR CREEK BENEFIT DANA	2-08	305-2X	14310	605	505
BRUNDIGE FREEMAN H					
AQUA VALLEY T D DIXIE	3-06	301-2X	15420	716	535
CLEAR VIEW P MAUDE	2-04	305-2X	19330	656	595
ARROW HEAD LIBERTYS SHERI	2-08	305-2X	21400	1055	679
ARROW HEAD LIBERTYS SHERI	2-08	359-2X	24140	1185	777
ARROW HEAD LIBERTYS ANNE	2-10	305-2X	18910	735	601
AQUA VALLEY WJD PENNY	2-00	305-2X	14850	656	478
AQUA VALLEY K A CARRIE	2-05	305-2X	14080	680	488
ARROW HEAD CAPTAINS SPARKLE	2-00	305-2X	14940	718	521
ARROW HEAD CAPTAINS SPARKLE	2-00	365-2X	17580	877	622

VERMONT

PEASE JONATHAN F II					
CHOICE LEONA OF TUNBRIDGE	3-00	278-2X	12640	665	441
DARLING RAYMOND & MARY ANN					
B JS SPECIAL CHOICE	6-00	293-2X	15780	838	584
WINDSONG TELESTAR KIPSI	2-11	305-2X	14310	735	604
WINDSONG TELESTAR KIPSI	2-11	316-2X	14720	758	620
BIGELOW DONALD A					
ROYAL TERRACE CHOICE NYLA	9-00	227-2X	15520	666	494
ROYAL TERRACE T H METTIE	2-11	275-2X	15720	707	536

VIRGINIA

HEIZER JAMES F					
SUNNY TOP TELESTAR SCARLET	3-05	305-2X	18560	767	606
SUNNY TOP TELESTAR SCARLET	3-05	365-2X	20750	878	686
NEWBILL JACK H					
FLF DUSTY QUEENE QUEST	5-02	305-2X	17100	874	536
FLF DUSTY QUEENE QUEST	5-02	357-2X	18500	952	591
F L F GALEN FRUIT FLANDY	3-06	305-2X	19770	716	688
F L F GALEN FRUIT FLANDY	3-06	314-2X	20080	728	700
F L F ELVIS SUZUKI SHAY	3-06	288-2X	17480	838	592
F L F ELVIS PET PANDY	3-10	305-2X	16580	771	540
F L F ELVIS PET PANDY	3-10	315-2X	16920	791	553
F L F DUSTY DINA DORIS	3-05	295-2X	16210	706	588
BRUBAKER D LYNN					
SHENMONT DE CARMEN-ET	2-06	305-2X	17530	671	574
SHENMONT DE CARMEN-ET	2-06	339-2X	19030	739	626
HAM FARM ASSOCIATES					
HAM FARM B MAYS WILMA	9-09	287-2X	15860	643	525
HAM FARM EDWINANNS MIMI	3-05	305-2X	18610	753	640
HAM FARM M HELENES PEARL	3-03	305-2X	13810	719	498
HAM FARM A FAIRYS RHETA	3-00	305-2X	15010	638	501
HAM FARM A EVLYNS VADA	2-06	213-2X	10440	496	346

WASHINGTON

EDWARDS DAVID D & GLORIA E					
MT VIEW MEADOWS RHINESTONE	7-00	365-2X	20060	1143	770
FIVE STAR M MINNIE MOO MOO	5-05	305-2X	18270	837	657
FIVE STAR TELESTAR QUASAR	4-03	299-2X	17840	847	642
FIVE STAR SD APPLEJACK	3-06	305-2X	17530	722	636
FIVE STAR SD APPLEJACK	3-06	365-2X	20100	838	739
FIVE STAR FRANCENE	3-07	305-2X	15980	798	579
FIVE STAR FRANCENE	3-07	311-2X	16200	810	588
FIVE STAR VIK AUDRA	2-02	305-2X	16360	692	575
FIVE STAR VIK AUDRA	2-02	365-2X	18840	806	675
NEWMAN LAWRENCE M					
NEW HAVEN TELESTAR DAISY	4-08	305-2X	16410	840	608
NEW HAVEN TELESTAR DAISY	4-08	361-2X	18250	957	691
FAR WEST FARMS INC					
PATHWAYS HORNET RICHELLE	11-07	305-3X	18250	736	543
FAR WEST MAJESTIC BERNIE	4-09	305-3X	20430	885	621
VALLEY GEM FARMS					
VALLEY GEM TELESTAR TIDBIT	5-09	305-2X	16110	839	603
VALLEY GEM CHOICE MILD ELITE	5-04	305-2X	15380	836	591
VALLEY GEM CHOICES ROXY	4-02	305-2X	15100	787	561
VALLEY GEM CHOICES DIFFI	3-10	299-2X	17830	919	633
VALLEY GEM ADMIRALS DAFFY	2-11	305-2X	16420	651	599
VALLEY GEM ADMIRALS TOY	3-01	305-2X	17040	754	588
VALLEY GEM ADMIRALS TOY	3-01	314-2X	17370	773	602
VALLEY GEM RONS ENVY	2-03	287-2X	13480	691	489
VALLEY GEM PRINCES DUSTY	2-00	305-2X	14160	673	501
VALLEY GEM BIGSHOTS ECHO	2-01	305-2X	13740	695	491
FAR WEST EMORY LANI	2-01	299-2X	13910	540	470
LONGMEDO GUERNSEYS INC					
LONGMEDO CASEY BLISS	5-03	305-2X	15790	894	561
LONGMEDO CASEY BLISS	5-03	350-2X	17040	974	613
WIN CREST STINGER JEN	4-07	304-2X	15540	849	530
WILL O WEST ALSTAR ROBIN	3-05	305-2X	13700	782	500
WILL O WEST ALSTAR ROBIN	3-05	355-2X	15120	877	566
PEND OREILLE DESIREES FRANCENE	3-04	223-2X	13860	591	421
DIAMOND SHELL TALISAS TARA	3-05	295-2X	16760	863	554
LONGMEDO WHISPER MC DENA	3-00	305-2X	13690	734	486
LONGMEDO WHISPER MC DENA	3-00	313-2X	13950	752	497
LINDEANS FAYVOR FANCY	3-01	305-2X	15480	836	545
LINDEANS FAYVOR FANCY	3-01	317-2X	15880	859	560
LONGMEDO T CALICO MAJESTY-ET	2-01	305-2X	15550	759	491
LONGMEDO T CALICO MAJESTY-ET	2-01	355-2X	17390	860	557
MCMONIGLE CECILE M & CHARLES C					
MAXVALES CD DAISY	3-05	305-2X	18360	805	663
VAN MERSBERGEN LEWIS					
WILL O WEST BLAZER DUCHESS	4-00	365-2X	22070	1089	768
VAN MERSBERGEN MARK					
MARKWELL M MELODY	5-04	305-2X	19740	969	712
MARKWELL M MELODY	5-04	365-2X	21610	1058	787
MARKWELL ALLSTAR SHARON	4-06	339-2X	17430	923	676
MARKWELL DEACON KAREN	3-04	365-2X	18260	908	668
MARKWELL B BONNIE	2-07	305-2X	15750	693	502
MARKWELL B BONNIE	2-07	312-2X	15980	703	509
MARKWELL B BRETTA	3-03	305-2X	15580	686	544
MARKWELL B BRETTA	3-03	312-2X	15810	696	553
MARKWELL B MARSHA	3-04	305-2X	15640	750	557
MARKWELL B TRUDY	3-04	305-2X	16220	735	559
MARKWELL FUTURE CATHI	2-02	305-2X	14730	667	504
MARKWELL FUTURE CATHI	2-02	321-2X	15210	690	522
MARKWELL RH MARDEL	2-02	305-2X	14600	610	476
MARKWELL RH MARDEL	2-02	325-2X	15070	633	493
ROZELYN FARM					
ROZELYN M DIXIE-ET	5-05	305-2X	17710	817	598
ROZELYN M DIXIE-ET	5-05	365-2X	20080	933	687
ROZELYN H BLONDIE	3-11	305-2X	15930	761	565
ROZELYN PRINCE MELODY	2-11	305-2X	15390	611	507
ROZELYN PRINCE MELODY	2-11	307-2X	15460	613	510
ROZELYN MC CHERYL	2-03	305-2X	16010	677	541
ROZELYN MC CHERYL	2-03	306-2X	16060	679	542
ROZELYN MCD JEANNE	2-00	305-2X	13780	603	470
ROZELYN ABLES BEVERLY	1-11	305-2X	15030	640	489
LANCASTER MYRON W					
OLYMPIC VIEW M BALLAD	11-00	304-2X	15790	698	550
FAR WEST G BOOTS-TWIN	8-02	267-2X	15420	784	579
OLYMPIC VIEW T H ANGEL	5-07	305-2X	18310	788	603
OLYMPIC VIEW T H ANGEL	5-07	335-2X	19280	830	636
FAR WEST L SUSIE	5-06	304-2X	17390	670	536
OLYMPIC VIEW MC MITZI	4-11	305-2X	17350	939	657
OLYMPIC VIEW MC MITZI	4-11	363-2X	19470	1093	753
ROZELYN MC MOXIE	4-05	295-2X	14550	818	538
ROZELYN ABLES VIOLET	4-04	305-2X	16260	845	603
ROZELYN ABLES VIOLET	4-04	337-2X	17150	900	639
OLYMPIC VIEW P MELANIE	4-00	305-2X	16390	796	593
OLYMPIC VIEW P MELANIE	4-00	310-2X	16580	807	600
GR-OLYMPIC VIEW A BRETA	4-04	305-2X	17420	854	585
OLYMPIC VIEW EXTRA FLOSSIE	4-06	273-2X	15550	839	584
OLYMPIC VIEW B ELMA	3-05	305-2X	17460	799	642
OLYMPIC VIEW B ELMA	3-05	337-2X	18220	845	678
OLYMPIC VIEW P FROSTY	3-06	305-2X	19740	918	731
OLYMPIC VIEW P FROSTY	3-06	345-2X	21580	1024	806
GR-OLYMPIC VIEW EXTRA MINDY	3-04	284-2X	13550	740	492
OLYMPIC VIEW A BICKY	3-06	184-2X	12130	578	421
OLYMPIC VIEW MC GRETCHEN-TWIN	2-07	305-2X	16760	787	582
OLYMPIC VIEW MC GRETCHEN-TWIN	2-07	365-2X	18570	899	662
OLYMPIC VIEW J BRANDY	2-08	305-2X	15390	736	595
OLYMPIC VIEW J BRANDY	2-08	365-2X	17540	855	685
OLYMPIC VIEW M FRANCEN	2-05	305-2X	16250	813	606

OLYMPIC VIEW M PRANCER	2-05 307-2X 16340	817	609
NORTHLYN PREMIER PEARL	3-04 305-2X 20580	935	777
NORTHLYN PREMIER PEARL	3-04 355-2X 22730	1062	871
OLYMPIC VIEW AD BESS	2-02 305-2X 16360	747	565
OLYMPIC VIEW AD BESS	2-02 365-2X 18560	864	651
ROBINDELL AD BERNA-TWIN	2-01 305-2X 15240	689	507
WINTERS KENNETH J			
FAR WEST PREMIER REGINA	5-03 305-3X 21440	975	729
WINCREST TELESTAR VEL-AF	3-02 336-2X 23610	938	806
WINCREST ARTHUR BEA	1-11 305-2X 13770	712	525
WINCREST ARTHUR BEA	1-11 342-3X 14940	777	576
WINCREST RON GON	1-10 305-2X 17380	703	568
WINCREST RON GON	1-10 312-2X 17650	716	577
KNIGHT KEITH			
KELAND FARMS DEACON LIBBY	6-10 305-2X 19060	898	684
KELAND FARMS PROGRESSS VERA	6-05 305-2X 14890	848	588
KELAND FARMS PROGRESSS VERA	6-05 365-2X 16820	975	677
KELAND FARMS ARTHURS LARKSPUR	2-03 365-2X 18550	780	648
KELAND FARMS TELESTAR LAURAJO	2-01 323-2X 14300	799	519

WISCONSIN

LAESCH PHIL				
HICKORY GROVE PREMIER DEAREST	5-07 305-2X 21680	1001	747
HICKORY GROVE PREMIER DEAREST	5-07 365-2X 24250	1123	853
LAESCHLAND P E MELISSA	4-09 305-2X 15050	845	606
LAESCHLAND P E MELISSA	4-09 311-2X 15220	855	613
LAESCHLAND MFB ROSEBUD	5-04 305-2X 22010	984	746
LAESCHLAND CHOICE LYN	5-00 305-2X 15150	791	582
LAESCHLAND CHOICE LYN	5-00 330-2X 15700	825	604
FAUVER HILL CHOICE DOANNA-TWIN	4-11 305-2X 18350	870	672
FAUVER HILL CHOICE DOANNA-TWIN	4-11 309-2X 18460	876	677
LAESCHLAND BILLY RUTH	4-04 305-2X 15590	854	617
LAESCHLAND BILLY RUTH	4-04 316-2X 15900	873	632
LAESCHLAND TS BISCUIT	4-03 297-2X 19340	861	716
LAESCHLAND TS BIDDY	3-08 305-2X 18420	909	759
LAESCHLAND TS BIDDY	3-08 365-2X 21610	1084	912
LAESCHLAND TELESTAR DARLING	3-03 305-2X 16170	694	619
LAESCHLAND TELESTAR DARLING	3-03 312-2X 16400	705	629
LAESCHLAND CHOICE DORA	3-03 305-2X 17990	946	725
LAESCHLAND CHOICE DORA	3-03 323-2X 18670	984	757
LAESCHLAND TS BETTE	3-02 305-2X 15100	776	618
LAESCHLAND TS BETTE	3-02 315-2X 15360	794	631
GR-LAESCHLAND FM BAMBI	3-03 305-2X 16130	779	585
GR-LAESCHLAND FM BAMBI	3-03 310-2X 16330	790	593
FAUVER HILL TEL HEATHER	2-10 305-2X 20950	854	718
FAUVER HILL TEL HEATHER	2-10 365-2X 24620	1050	883
LAESCHLAND CHOICE LYNDABIRD	2-02 305-2X 14700	690	528
LAESCHLAND CHOICE LYNDABIRD	2-02 365-2X 17060	823	632
LAESCHLAND RON BUNNY	2-05 305-2X 14350	566	500
LAESCHLAND RON BUNNY	2-05 325-2X 15110	602	529
LAESCHLAND RON DOREEN	2-02 305-2X 15240	688	526
LAESCHLAND RON DOREEN	2-02 339-2X 16600	757	580
LAESCHLAND TS MILLICENT	2-03 305-2X 13550	720	513
LAESCHLAND TS MILLICENT	2-03 314-2X 13870	739	526
LAESCHLAND BF DEANNE	2-02 305-2X 17000	731	596
LAESCHLAND T STRAWBERRY	1-11 305-2X 19420	790	681
LAESCHLAND T STRAWBERRY	1-11 365-2X 22180	926	788
LAESCHLAND F CORY	2-01 305-2X 15970	727	591
LAESCHLAND F CORY	2-01 317-2X 16470	755	612
PR-LAESCHLAND MFB GRETCHEN	7-05 300-2X 19900	1045	746
COSTELLO JAMES D			
JINCO GALLANTS GENIE	6-00 305-2X 18040	909	559
JINCO GALLANTS GENIE	6-00 309-2X 18190	917	565
JINCO TELESTARS TIPPIE	4-02 305-2X 14690	743	536
JINCO TELESTARS TISH	3-01 305-2X 15370	771	546
JINCO ADMIRALS ANDREA	3-01 305-2X 14850	725	548
JINCO CAPTAINS CALINA	2-01 305-2X 12520	653	452
HOARD W D & SONS CO			
DAIRYMAN TELESTAR FLORA	5-10 305-2X 14130	799	526
DAIRYMAN ADMIRAL SHERYL	3-01 305-2X 17750	897	632
DAIRYMAN V JADALIA	3-03 305-2X 14220	762	542
DAIRYMAN V JADALIA	3-03 331-2X 14800	794	568
DAIRYMAN TEX ROSINA	3-01 305-2X 17090	816	598
DAIRYMAN FORTRESS BONELLA	3-00 305-2X 13860	746	541
DAIRYMAN FORTRESS BONELLA	3-00 314-2X 14080	755	550
DAIRYMAN ADMIRAL ROSE	2-01 305-2X 15990	650	548
DAIRYMAN TELESTAR LURANA	1-11 305-2X 15410	684	526
DAIRYMAN PATRICIAN NORA	1-11 305-2X 14220	623	451
DAIRYMAN TELESTAR DIA	2-00 305-2X 12410	643	428
SCHWENNER GLEN			
FAUNROWS BIGSHOT EVIE	2-00 305-2X 15460	663	521
GRISWOLD THOMAS A SR			
FAMILY HILL TELESTAR PRINCESS	4-03 305-2X 17720	810	625
FAMILY HILL TELESTAR PRINCESS	4-03 324-2X 18340	841	652
TAG LANE TEL NELL	3-11 305-2X 16950	749	607
TAG LANE TEL BABETTE-TWIN	3-05 305-2X 17600	855	630
TAG LANE TEL BABETTE-TWIN	3-05 365-2X 20470	1008	748
TAG LANE TEL BELL-TWIN	3-04 305-2X 20370	921	686
TAG LANE TEL BELL-TWIN	3-04 311-2X 20570	933	694
TAG LANE CHOICE STACY	3-05 305-2X 21570	796	708
TAG LANE CHOICE STACY	3-05 352-2X 23330	880	787
TAG LANE CHOICE VERONICA	3-01 305-2X 19090	783	668
TAG LANE CHOICE VERONICA	3-01 360-2X 21200	882	759
IDLE MEER RH PRICILLA	2-09 305-2X 16590	672	542
IDLE MEER RH PRICILLA	2-09 365-2X 18440	767	655
TAG LANE ADMIRAL SILK-ET	2-05 305-2X 15330	624	539
TAG LANE ADMIRAL SILK-ET	2-05 365-2X 17870	749	642
TAG LANE KA MAGGIE	2-02 305-2X 16240	606	505
TAG LANE KA MAGGIE	2-02 365-2X 19380	733	613
TAG LANE KA HILDA	2-05 305-2X 16250	644	536
KENMON JEEPS JOKI	2-03 305-2X 16730	788	585
KENMON JEEPS JOKI	2-03 365-2X 19910	968	711
PRALLE BERNARD & MARY			
FAUVER HILL WIS SABRINA	10-04 305-2X 16400	788	663
FAUVER HILL WIS SABRINA	10-04 365-2X 18420	865	748
LARRY K MAVERICK NOEL	7-00 356-2X 21520	1100	809
VUNDERQUELLE TEENA	6-08 305-2X 15340	811	621
VUNDERQUELLE TEENA	6-08 308-2X 15390	814	624
FAUVER HILL DARI BALLERINA	6-11 279-2X 16890	691	542
ANCHOR & HOPE FAVORITE CHARM	5-08 305-2X 22060	974	782
ANCHOR & HOPE FAVORITE CHARM	5-08 365-2X 25260	1139	909
HI Y CHICK	5-07 305-2X 20610	903	650
HI Y CHICK	5-07 325-2X 20840	918	665
FAUVER HILL CHOICE BRITA-TWIN	4-11 290-2X 19460	898	629
FAUVER HILL TEL SALWA	4-11 305-2X 15880	811	613
FAUVER HILL TEL SALWA	4-11 312-2X 15990	822	621
FAUVER HILL P SUKI	2-09 302-2X 15960	738	558
PARADISE FARM ROSIE ANN	5-10 305-2X 18870	998	693
BORGWARDT GERALD W			
FAIRVIEW ALWIGHTYS ANDREA	5-05 305-2X 16100	854	546
FAIRVIEW ALWIGHTYS ANDREA	5-05 312-2X 16210	861	551
FAIRVIEW DEACONS AGGIE	4-02 305-2X 20540	981	735
FAIRVIEW DEACONS AGGIE	4-02 354-2X 22400	1082	814
FAIRVIEW TELESTAR NOBLE	3-02 365-2X 19300	944	700
FAIRVIEW PATRICIAN LEILA	2-00 305-2X 14020	647	515
WESENER ART			
FORESIGHT ADMIRALS DOROTHY	2-05 290-2X 13740	607	469
LAROCHE LEONARD & PAULETTE			
ARTIE A JAY SILICA	4-01 305-2X 25850	1219	1006
BLOSSUN HILL P ANDY FRAN	2-03 305-2X 14500	628	539
PETERSON DONALD T			
GRANDVIEW MAVERICKS NATALIE	6-06 305-2X 17660	783	609
GRANDVIEW MAVERICKS NATALIE	6-06 365-2X 19310	865	676
ZIRK DAVID			
ZIRKMEADS STELLA	2-06 299-2X 15540	607	518
SCHUMAKER JOHN			
PIERCE FARMS FAYVORS MIRTH	7-10 305-2X 17640	847	661
PIERCE FARMS J JIGGS	5-08 305-2X 16330	902	616
PIERCE FARMS J JIGGS	5-08 343-2X 17420	972	668
PIERCE FARMS M SONYA	4-06 305-2X 16480	828	637
PIERCE FARMS E PANDORA	4-02 305-2X 15070	832	577
PIERCE FARMS W P JEN-TWIN	3-06 305-2X 16990	923	709
PIERCE FARMS W P JEN-TWIN	3-06 313-2X 17290	938	724
PIERCE FARMS W P PEGGIE	3-04 293-2X 15020	766	565
PIERCE FARMS D J KAY	3-02 285-2X 14920	730	533
PIERCE FARMS T S PINTO	3-05 305-2X 19670	1002	729
PIERCE FARMS T S PINTO	3-05 318-2X 20250	1033	753
FAUVER HILL BT BECKY	3-08 305-2X 18490	867	685
PIERCE FARMS S VALIANT	2-03 305-2X 15670	748	580
PIERCE FARMS S VALIANT	2-03 341-2X 17140	826	643
JENSEN EUGENE W			
LEVEL GOLD QUANTITYS TANJA	3-04 305-2X 15460	756	566
LEVEL GOLD DURANGO IDESSA	2-10 305-2X 14930	746	568
LEVEL GOLD DURANGO IDESSA	2-10 318-2X 15420	773	590
JENSEN DALE A			
JENSGOLDEN MAVERICK KELLA	5-11 365-2X 20250	910	793
JENSGOLDEN TELESTAR HOLIDAY	4-08 305-2X 16190	778	598
SWIDERS JAMACIAS HARRIET	4-01 305-2X 17600	763	652
SWIDERS JAMACIAS HARRIET	4-01 321-2X 18230	797	679
JENSGOLDEN ADMIRAL BUTTERFLY	2-11 305-2X 16470	695	538
JENSGOLDEN ADMIRAL BUTTERFLY	2-11 365-2X 18700	812	625
JASURDA FRANK			
ROYAL ACRES CHOICE MELANIE	2-08 305-2X 15200	723	518
ROYAL ACRES K A SHEENA	2-03 305-2X 14820	653	504
ROYAL ACRES EXTRA JULY	2-00 305-2X 14090	751	507
LURVEY THOMAS & MARY			
TROLLBRIDGE FAYVOR COLETTE	3-01 305-2X 18890	819	634
TROLLBRIDGE FAYVOR COLETTE	3-01 323-2X 19470	851	659
GR-TROLLBRIDGE SANDERS SORGHUM	4-03 305-2X 18560	858	662
GR-TROLLBRIDGE SANDERS SORGHUM	4-03 365-2X 20570	970	748
BEHRINGER DON & JAN			
PR-JANDON VOLCANO REILLY	4-02 305-2X 14900	825	574
PR-JANDON VOLCANO REILLY	4-02 363-2X 16150	911	633
WENDT JAMES H			
COZY NOOKS P CLOUD	4-01 305-2X 16610	717	592
KIPP FREDERICK F			
LONE ACRES FAYVOR POLLY	6-03 365-2X 22900	1178	812
LONE ACRES HOLLI VIVID	5-04 305-2X 22120	995	809
LONE ACRES HOLLI VIVID	5-04 365-2X 24170	1108	902
LONE ACRES G TORA	5-03 259-2X 13850	692	504
WAWASEE MARS BELINDA	4-08 365-2X 23250	1017	832
SCHINDLEYS B TEX LISTEN	3-09 305-2X 18170	758	618
SCHINDLEYS B TEX LISTEN	3-09 357-2X 20050	848	691
WILLIAMS JOSEPH D			
GR-DONNA OF ROLLING MEADOWS	3-10 305-2X 18700	769	638
GR-DONNA OF ROLLING MEADOWS	3-10 309-2X 18800	774	641
GR-ROWENA OF ROLLING MEADOWS	3-02 305-2X 18850	760	667
GR-ROWENA OF ROLLING MEADOWS	3-02 358-2X 20710	851	744
KAREN OF ROLLING MEADOWS	3-00 305-2X 19580	849	648
KAREN OF ROLLING MEADOWS	3-00 307-2X 19650	852	650
RAIDER OF ROLLING MEADOWS	1-11 305-2X 13690	622	472
KNIGGE CHARLES			
JENSGOLDEN MAVERICK ULTRA	6-09 365-2X 20100	951	683
WISPRIDE BAKER AUDREY	3-07 335-2X 18030	920	658
WISPRIDE TELESTAR CHITA	2-03 305-2X 13630	660	471
WISPRIDE DEACON CARLA	2-00 305-2X 16030	695	501

WYOMING

HOOPES LLOYD V				
TRIPPLE T FAY K	3-04 299-2X 16520	573	556

Guernseys, Pumpkins and Teamwork Makes Everyday a Little Brighter at Cozy Nook

COZY NOOK FARM

JAMES WENDT AND FAMILY / 30780 Summit Avenue, Waukesha, WI 53186
Telephone (414) 968-3252 / Six miles west of Waukesha, on highway 18

Visitors Welcome

WISCONSIN GUERNSEYS
Profitable Powerful Protein-Producing GUERNSEYS
WI GBA, Arnold Knight, Exec. Sec., R. 2, Markesan 53946 • (414) 394-3027

We believe in the progressive way to market milk . . . Cheese Yield Pricing!

MANY HILLS GUERNSEY FARM

LARRY AND AUDRIAN MCCABE
Route 1, Blair, WI 54616 • Phone (608) 525-7387
3½ miles South of Blair on Route 53

BEAUTY VIEW CHOICE POPPY (VG-82)
3-02 365D 17,480M 4.5% 782F 3.5% 642P

Beauty View Farm

TOM KONECKY FAMILY
Route 2, Wahoo, Nebraska 68066
Telephone (402) 642-5563
3½ miles West of Wahoo on H92

WISPRIDE BAKER AUDREY (EX-90)
3-03 335D 18,030 920F 658P

Wispride Guernseys

CHARLES "PETE" KNIGGE & FAMILY
4577 Poygan Ave., Omro, WI 54963
Telephone (414) 685-5895

Level Gold Farm

LEVEL GOLD DEACONS DREAM (86)
6-02 338D 19,765M 5.2% 1,019F
Recently flushed to Fayette.

THE JENSENS
Gene, Liz, Lyle and Neil
R 1, Balsam Lake, WI 54810
(715) 857-5405 or 5372

Haysetts Farm

RICHARD AND ELDINE HAYS & FAMILY
Odell, Nebraska 68415
Telephone (402) 766-3825
Six miles north and one mile west of Odell.

Using Top Guernsey Sires
Commend AGA Programs

Schulzland Guernsey Farm

JONATHAN AND TIMOTHY SCHULZ
1807 Ninth Avenue, Edgar, WI 54426
Telephone (715) 443-2655

Registered Guernseys

LANGMANOR

Bred Heifers For Sale
Top AI Sires • Johnes Vaccinates
TOM & MARGARET BURLINGHAM
N1718 Hwy E, Palmyra, WI 53156 • (414) 495-2722

DANIEL HINTZ

Professional Hoof Trimming

Preparation For Sales And Appraisals

CEDAR HEDGE GUERNSEYS
R 1, Box 193, Neosho, WI 53059
Telephone (414) 625-3783

DUTCH MILL FARM
Breeders of
FAYETTE
The Jacobs - Rt 1, Sparta, Wisconsin 54656
Our Newest Excellent
DUTCH MILL FAYETTES BEA (90)
2-02 365D 2X 18,510M 4.1% 753F 3.4% 638P

Dan (608) 269-5951
Ray (608) 269-2794
Betty (608) 269-4723

More About The Cover- The Cozy Nook Concoction

Recipe:
To operate and maintain a quality Guernsey dairy farm you need:

48 Registered Milking Guernsey
1 Pumpkin Patch
4 Hard Working Individuals
1 tsp. of Dedication

A dash of "Mocha" (preferably of the Chesapeake and Shorthair cross) and "Molly" (the Black Lab type)

Add a touch of knowledge, continuous improvement and a little luck. Mix well for seven days a week, 52 weeks a year, for an infinite number of years.

Result: Cozy Nook Farm

Thirty years ago Jim and Kathy Wendt relocated their farm Cozy Nook, to Waukesha, Wisconsin. A brand new start came with the move. The original farm was sold because I-94 was being built through the middle of the homestead. On the original farm site was a grove of evergreen trees that neighbors, along with the Wendts, enjoyed an occasional picnic. The original house was an L-shape with southeast exposure and the nook was always warm and cozy, therefore Cozy Nook. "That's how my grandparents Werner and Della decided on what to call the new farm," says Joan Oberhaus, the Wendt's eldest daughter.

Joan and her husband Tom Oberhaus, moved back to the family farm in August of 1985, shortly after they were married. As Joan recalled, "we decided we would like to see one another once we became married." The move to Wisconsin also stemmed from the fact that Joan's parents needed some assistance on the farm and that they had the opportunity to purchase 60 acres bordering the farm.

Both Tom and Joan had stayed familiar with the Guernsey breed while they were away from daily dairy life. Tom worked for NOBA Inc.,in Tiffin, Ohio for six years and Joan was Performance Coordinator for the American Guernsey Association. Tom now works part-time for Tri-State Breeders Cooperative.

The entire family stays very busy, not only with the day-to-day requirements of the farm but also with outside activities. The Wendts and the Oberhaus's all belong to the Waukesha County Dairy Promotion Committee. Kathy is the secretary while Joan and Tom are chairmen of the dairy breakfast which is one of the club's main activities. This year over 2,000 urban people attended the breakfast, went on farm tours and had the opportunity to sample a variety of cheeses. Cozy Nook hosted another event, an ice cream social giving farm tours to 1,000 people.

"The primary purpose of the activities is to inform our city neighbors about dairy life," Joan states. She adds "Waukesha County has the highest income-per-family rate and fastest growing rate in the state, so this is very important."

Farm Bureau and the church are two other activities that help to keep the family busy. Tom and Joan are chairmen of the Young Farmer group and chairmen of the youth group of their church. They are also members of their state and county Guernsey associations. Joan serves as treasurer for the county club. Jim is a member of the county fair board and both Jim and Kathy enjoy an occasional night of bowling.

Pumpkin Business

Pumpkins and Guernseys? This unique combination has worked well at Cozy Nook over the past 19 years. Jim and Kathy started the 15 acres of pumpkins, indian corn, squash and gourds as a way to help pay for their four children's college education. Since then it has grown into a steady business that has been incorporated into a different way to promote the dairy industry.

During the month of October the crew at Cozy Nook organizes tours for approximatly 800 school children. These tours consist of a tour of the dairy facilities and a choice of a pumpkin. Joan adds that the majority of their pumpkins, indian corn, squash and gourds are sold in the front yard. "Our farm is in a large development area and this gives us a way to promote dairy and have families come to the farm," Joan says.

"Mocha," the Oberhaus' kid also helps promote the dairy. "Everyone just loves her, even people who do not like dogs can not help but like 'Mocha'," Joan states. She added that Mocha is not really a cow dog but she does have her tricks just like all farm dogs. Like wearing her dairy promotion tee-shirt during the ice cream social . . . she dressed for the occasion.

The Cover Girls

Everyone has a favorite. Be it a favorite cow, or a favorite job. And, all at Cozy Nook agree that certain cows are everyone's favorite. The cows that really work, along with some promising calves and heifers, readily come to mind when asked about the herd. The three Guernsey's on the cover all have individual backgrounds, and are among the list of favorites at Cozy Nook.

Cozy Nooks A Forward, the calf standing in front of the wagon, is a Welcome Choice Admiral daughter out of a Maurana Wis Telestar. The grandam out of a homebred bull made 3-05 14,793M 709F in 305 days. "We believe Forward is a very promising young calf," Joan comments. The other calf in the picture, Cozy Nook BT Maykin is a Co Hill Farms TH Big Tex daughter out of an 85-point Western Glow Wistar Premier dam who has a Modified Contemporary Deviation (MCD) +3,302M +109F +84P. Her maternal sister, Cozy Nooks E Mayblossom was Honorable Mention 1986 All-American Junior Two-Year-Old Cow.

The folks at Cozy Nook are always on the lookout for young promising individuals. One such animal, Lone Acres GDF Chris, the Wendt's purchased from Fred Kipp of Lone Acres in North Prairie, Wisconsin, as a bred heifer. Since the investment of this Guerndean Dixies Freedom daughter, she has calved twice and is expecting her third calf by Olympic View Prince Adrian. "Chris" is the top two-year-old in the Cozy Nook herd. She completed her junior two-year-old record of 14,980M 4.7% 705F in 355 days. Her Very-Good dam, a Western Glow Darimost granddaughter, made 5-08 305D 16,680M 4.5% 745F.

Other Top Cows

One of the exceptional dam-daughter pairs to be found at Cozy Nook are Cozy Nooks P Cloud, an 87-point Falcons Wistar Patrician that just made 19,240 pounds of milk and 835 pounds of butterfat in 365 days as a four-year-old and has an MCD of +5,629M +205F +171P. She is due to Dutch Mill Telestars Fayette in December. Her Very-Good idle Neer Rondas Hornet daughter, Cozy Nooks H Cora is projected to 2-06 305D 14,425M 575F and has an MCD of +5,629M +205F +171P. Her Cow Performance Index (CPI) is +163 while her Cow Index for Type (CIT) is +1.2. "Cora is the highest-indexing cow in our herd," Joan states. She is due in March to Olympic View Prince Andy.

Another favored cow is Cozy Nooks A Hope. This Admiral is due to Kenmir Nances Baker-ET in April. She is projected to 3-09 305D 16,366M 685F. Her 87-point dam has records up to 741 pounds of butterfat.

Tanbark Results

Competing in the showring is one of the ways the "employees" at Cozy Nook Farm break up the daily routine. Even with the show season falling at one of their busiest times-crops and pumpkins to harvest and a whole month of farm tours, they have had some show stoppers which make them proud.

One such animal is now a VG-85 three-year-old cow. Cozy Nooks E Mayblossom was an Honorable Mention 1986 All-American Junior Two-Year-Old Cow. This year she was first and first best udder three-year-old cow at the Southeast Wisconsin Parish Show. All the animals in this cow family have "May" as part of their name. "This makes it easier to keep track of all the different branches of this good cow family," says Joan.

Another promising show animal is a Telestar senior yearling. Cozy Nooks T Harmony was second at the Wisconsin State Fair, and is due in December to Andy. With 4-06 16,363M 724F in 302 days her 91-point dam is due again to Telestar. When these breeders find a mating that results in good heifers, they try the same mating again in anticipation of the same exceptional results.

The Mating Decisions

One of the main steps that Cozy Nook Farm is taking to improve their Guernsey herd is through their breeding program. They generally breed their Guernseys to the top half of the active-AI list. "We mainly look at butterfat, protein and cheese yield," Joan states, "From these sires, those believed to transmit sireable type traits are used where they will best complement the individual."

A few of the more popular sires used at Cozy Nook are Shady View Mavericks Valuble, Adrian, Andy, Wheatland Jupiter Playboy, Jonkar Telestars Pride and Utopia Premier Playboy. The newest sire that they are using is the number-one sire on the active-AI list, Bettswards Telestar Victory.

When deciding what service sire to use, the image at Cozy Nook is togetherness. "We all sit down at the kitchen table and decide, it's definitely a decision that is made with a lot of thought," Joan comments. Jim does all of the inseminations.

Cozy Nook is not a member of any young sire group but they do use young sires heavily on the farm. They also are members of two bull syndicates, including Dan Ba Lee BT Legend and Yellow Creek Fayette Boone, a Fayette son out of Yellow Creek Choice Blossom. Young sires that they have heifer calves by are Marfred THE Boomer, Laeschland BT Bid, Oakland Admirals Carey, Fauver Hill Protein Promoter and Spring Walk BT Frank.

Typical Wisconsin Style

The feeding program at Cozy Nook was described as being just "typical Wisconsin style." For those who have not experienced this, it includes haylage outside in the summer and corn silage and baled hay during the rest of the year. Ground corn and roasted soybeans are feed year round to provide extra energy.

The cows are housed in a 40-cow tie-stall barn. During the winter the cows are kept inside. During the summer they are on a grassy knoll and only come in the barn to be milked. The calves are raised in hutches and then transferred to the new heifer barn. The barn built this summer consist of small, group pens open to the south, similar to the heifer barns at Hoard's Dairyman Farm.

The farm work is divided evenly between all four members. Joan and Kathy do most of the milking while Tom and Jim do the feeding and general caretaking of the animals. Tom and Jim also take care of the 280 tillable acres.

A Family Operation

Lots of hard work, dedication and a willingness to try new things is the way the dairymen at Cozy Nook operate. It takes some time before each improvement can be noticed. But each change is one step closer to the overall goal.

Occasionally the whole clan, Jerry, who is a vocational agriculture teacher; Jean, who is married to a Holstein dairyman and Jane, the youngest Wendt who is finishing an agriculture business major at the University of Wisconsin, River Falls, gather at the farm to help with the cows and/or the pumpkins.

This is the time when some serious discussions take place. After all, when you have Guernsey and Holstein dairy farmers in the same room, something is bound to happen. "But," Joan adds, "we have some enjoyable discussions. I mainly point out that the Guernsey's high-solid milk is definitely our main selling point, and our Guernseys provide an enjoyable living."

Minnesota State Fair

The Andersons' of Up The Creek Farm in Lester Prairie, Minnesota, stole the show at the Minnesota State Fair on September 2 in St. Paul. From 212 head, Judge George Barlass of Janesville, Wisconsin, selected the Anderson's three-year-old cow, Wagners Big Tex Bonnie, as grand champion female of the show. This 1986 Reserve All-American Senior Two-Year Old Cow is sired by Co Hill Farms TH Big Tex. Up The Creek Farm bred and owned the first-place summer yearling heifer, Up The Creek Fayettes Bonita. This Dutch Mill Telestars Fayette daughter earned reserve junior champion honors.

Barlass chose Piersons Telestar Joyces Jo as the reserve grand champion female. This first-place five-year-old cow, by Maurana Wis Telestar, is owned by Christina Pierson of Butterfield.

Darrel Clark of Wesgray Guernseys in Viola, Wisconsin, was at the halter of the junior champion, Wesgray Fayette Megan. This Fayette daughter won the blue ribbon in the intermediate calf class.

The William and Clark Vilter families of Four Winds Associates in Hartland, Wisconsin, won the Premier Breeder and Premier Exhibitor banners.

The following is a list of the first three places in each class.

Junior Heifer Calf (15)

1. Jensgolden Fayette Zipparoo, Dale Jensen, Amery, WI; 2. Wesgray Farout Marvel, Darrel Clark, Viola, WI; 3. Kern Farm RS Eleanor, Melvin Kern, Wadena.

Intermediate Heifer Calf (35)

1. Wesgray Fayette Megan, Darrel Clark, Viola, WI; 2. Flor Vick Ables Bell, Victor Klaustermeier, Lester Prairie; 3. Oak Leaf Big Tex Verta, Walter Jirousek, Ellendale.

Senior Heifer Calf (22)

1. Maple Leaf Fayette Lydia, Russell Wirt, Lewiston; 2. North Side Ferns Frenchie, Gordon Gotlibson, Elk Mound, WI; 3. Flor Vick Darimosts Anita, Victor Klaustermeier, Lester Prairie.

Summer Yearling Heifer (14)

1. Up The Creek Fayettes Bonita, David L. Anderson, Lester Prairie; 2. Level Gold Fay Floyelle, Eugene Jensen, Balsam Lake, WI; 3. Alchrist Fay Imperial, Phil Tennis, Hayward.

Spring Yearling Heifer (18)

1. Evergreen Farm Pastel, Evergreen Farm, Norwood; 2. Maple Leaf Laurie May, Russell Wirt, Lewiston; 3. Four Winds Emory Lucinda ET, James Vilter, Hartland, WI.

Senior Yearling Heifer (26)

1. Evergreen Farm Misfit, Evergreen Farm, Norwood; 2. Evergreen Farm CC, Evergreen Farm, Norwood; 3. Four Winds Fayette Bestiny, William Vilter, Hartland, WI.

Junior Best Three Females (20)

1. Jensgolden Junction, Amery, WI; 2. Pierson Guernsey Farm, Butterfield; 3. Maple Leaf Farm, Lewiston.

Dry Cow (11)

1. Four Winds Fayvor Lola, William Vilter, Hartland, WI; 2. Maple Leaf Big T Lisa, Russell Wirt, Lewiston; 3. Whirlwind Acres Fayette Toni, Arlon & Paul Fritsche, New Ulm.

Dry Aged Cow (10)

1. Red Hill M Marcey, James Vilter, Hartland, WI; 2. Piersons Bart Janes Janey, Pierson Guernsey Farm, Butterfield; 3. Cross Lea Choice Vera, Gene Cross & Family, Sherburn.

Junior Two-Year-Old Cow (9)

1. Up The Creek Emorys Pebbles, David L. Anderson, Lester Prairie; 2. Ocooch Freedom Megan, Michael Herges, Yuba, WI; 3. Alchrist Majuers Carla, Phil Tennis, Hayward.

Senior Two-Year-Old Cow (22)

1. Four Winds Fayvor Betina, Christina Vilter, Hartland, WI; 2. Four Winds BT Blossom ET, William Vilter, Hartland, WI; 3. Meadow Creek Rons Ardell, 1st BU, Gene Cross & Family, Sherburn.

Wagners Big Tex Bonnie, grand champion female 1987 Minnesota State Fair.

Three-Year-Old Cow (21)

1. Wagners Big Tex Bonnie, David L. Anderson, Lester Prairie; 2. Alchrist Maylons Tic Tac, Alchrist Farm, Hayward; 3. Alchrist Maylons Saraland, 1st BU, Alchrist Farm, Hayward.

Four-Year-Old Cow (14)

1. Knife Lake Admiral Josephine, 1st BU, Knife Lake Guernsey Farm, Mora; 2. Wagners Rocky Liz, Gene Cross & Family, Sherburn; 3. Shady View DF Strawberry, William Vilter, Hartland, WI.

Five-Year-Old Cow (8)

1. Piersons Telestar Joyces Jo, 1st BU, Pierson Guernsey Farm, Butterfield, 2. Knife Lake Choice Idalia, Knife Lake Guernsey Farm, Mora; 3. Cross Lea Telestars Verna, Gene Cross & Family, Sherburn.

Aged Cow (9)

1. Knife Lake C Forrest, 1st BU, Knife Lake Guernsey Farm, Mora; 2. Level Gold A Sabrina, Gordon Gotlibson, Elk Mound, WI; 3. Lyon Farms P Cheryl, Alchrist Farm, Hayward.

1987 MINNESOTA STATE FAIR
Grand Champion
WAGNERS BIG TEX BONNIE
1st Summer Yearling
UTC Fayettes Bonita
1st Jr. Two-Year-Old
UTC Emory Pebbles

UP THE CREEK FARM

THE ANDERSONS
Glen & Lois — David & Donna
R R 1, Box 150
Lester Prairie, Minnesota 55354
Telephone (612) 395-2188
or (612) 395-2023

VIRLORN MAVS JANET (90 @ 6-00)
6-07 305D 2X 18,150M 4.2% 755F 3.6% 649P
VIRLORN GUERNSEY FARM
LOREN DAMMANN AND FAMILY
Route 1, Box 117, Plato, MN 55370 • (612) 238-2168

Visitors Welcome
PINE RIDGE FARM
CHRIS SKAAR AND SONS
Route 3, Hayward, Minnesota 56043
Telephone (507) 373-9233

MINNESOTA
Quality Guernseys And Genuine Fellowship
MINNESOTA GBA

Owner of two high-CPI cows.
Maple Leaf Farm
RUSSELL J. WIRT AND FAMILY
Route 1, Box 45,
Lewiston, Minnesota 55952
Telephone (507) 523-3723

KNIFE LAKE TELESTAR APOLLO
Semen available through DGS and 21st Century
KNIFE LAKE GUERNSEY FARM
Route 3, Mora, Minnesota 55051
Barton and June Heitke (612) 679-4694
Neill and Helen Heitke (612) 679-2399

Visitors Always Welcome
HAVANA HEIGHTS FARM
The Bruce Larson Family
Route 1, Box 116, Claremont, MN 55924
Telephone (507) 528-2383

GREEN WAVES REGGIE CHERYL (EX-90)
2-5 333D 17,770M 666F
Green Waves Guernseys
WALTER BERNING AND SONS, INC.
11756 80th Street NE, Albertville, MN 55301
Telephone (612) 497-2483

FLOR-VICK BT MABEL (VG-85 @ 3-1)
7/87 CI: +344M +11F +$37 +$20CY, CIT +1.9, CPI +81
FLOR-VICK FARM
VICTOR KLAUSTERMEIER AND SONS
R 1, Box 43, Lester Prairie, MN 55354
Telephone (612) 395-2479

EDGEWATER MEADOWS
EDGEWATER TWL GOLDELOX (EX-90)
5-1 305D 19,650M 4.9% 964F
TOM LUEBKE
5385 Co Rd 123
Mayer, MN 55360
Telephone (612) 657-2149

CROWN HILL FARM
A Plus 1,000M Herd
SANFORD STAUPE FAMILY
Route 2, Box 98
Preston, Minnesota 55965
Telephone (507) 765-2217

CROSS LEA GUERNSEYS
"Home of High-Testing Purebred Guernseys"
GENE CROSS AND FAMILY
Route 1, Sherburn, Minnesota 56171
Telephone (507) 695-2923

Visitors are always welcome to vacation and see our Guernseys in beautiful northern Minnesota.
Carlton County GBA
Producers of Golden Guernsey Milk

Western U.S.

DIRECTORY

Arizona
California
Colorado
Idaho
Montana
Nevada
New Mexico
Oregon
Utah
Washington
Wyoming

Supplement to the October 25, 1987 Guernsey Breeders Journal

WILSON VIEW BLOSSOM MAKER STAR
90 @ 9-07
12-00 365D 2X 19,470M 4.1% 795F 3.3% 643P
3,158D 161,010M 4.3% 6,783F LIFE
1st BU Aged Cow - 1979 Oregon State Fair

The Star Collection of Daughters . . .

WILSONVIEW ARTHUR SARAH (86 @ 3-09)
2-04 306D 2X 15,200M 4.4% 662F 3.6% 544P

WILSONVIEW DARI SUEANNE (85 @ 4-05)
4-03 358D 2X 14,500M 4.9% 715F

WILSON VIEW FANCY SANDY (85 @ 7-04)
6-03 315D 2X 18,430M 4.2% 775F

WILSONVIEW DARI STEPH (84 @ 4-00)
6-01 365D 2X 16,810M 5.2% 875F

WILSON VIEW DEACONS SUGAR (90 @ 5-05)
6-03 359D 2X 18,130M 4.5% 814F
Will be flushed soon.

Sugar's Daughter and Granddaughter

WILSONVIEW MAVERICK SUZY
90 @ 4-1
2-10 343D 2X 16,490M 4.5% 740F

WILSONVIEW ADMIRAL SOPHIE
91 @ 3-4
1-11 305D 18,933M 4.7% 890F

Wilsonview Dairy, Inc.

Ernest, Bill & Don Josi
2540 Olsen Road N., Tillamook, Oregon 97141 • (503) 842-2874

CALIFORNIA GUERNSEYS

NELLS GLOW SHINES!!

Five of the top 300 in the breed for CPI

NELLS GLOW SUPREME LORENE (EX-90)
7/87 CI: +924M +39F +$115, CIT +1.6, CPI +241
Ranked 67th in the breed for CPI
2-02 330D 2X 22,830M 4.1% 927F* DHIR
3-03 365D 2X 23,630M 4.7% 1,106F DHIR
4-04 365D 2X 28,720M* 4.6% 1,326F* DHIR
MCD +7,751M +317F. This Jr. 4 year-old is a National Class Leader, ranked 5th for milk and 5th for butterfat in 365 days.

CLEVERLANDS TELESTAR SHERRY (VG-85)
7/87 CI: +872M +34F +$104, CIT +0.3, CPI +200
Ranked 203rd in the breed for CPI
2-01 363D 2X 20,420M 4.2% 855F DHIR
3-03 364D 2X 23,880M 4.5% 1,069F DHIR
4-04 359D 2X 23,470M 4.2% 982F DHIR
Sherry's Deacon dam has records over 900F.

FIVE STAR ADMIRAL PHYLLENE (EX-90)
7/87 CI: +770M +32F +$95, CIT +2.1, CPI +208
Ranked 159th in the breed for CPI
2-03 365 2X 21,600M 4.6% 986F DHIR
MCD +5,612M +204F. Her Fayvor dam is scored 89-points and has records over 18,000M and 840F.

PLAINVIEW FARM M C JOELLEN (VG-88)
Ranked 223rd in the breed for CPI
2-03 318D 2X 19,100M 4.1% 781F DHIR
3-03 305D 23,281M 4.0% 928F
A Choice daughter with an MCD of +6,935M +143F. Her dam by Brownies Farms Officer is VG-87.

NELLS GLOW ADMIRAL TALLY (VG-88)
7/87 CI: +723M +38F +$102, CIT +2.0, CPI +217
Ranked 124th in the breed for CPI.
2-04 348D 2X 20,340M 5.0% 1,008F DHIR
MCD +1920M +129F. Her 87-point dam Nells Glow Profit Taffy has records of 20,950M and 1,039F.

NELLS GLOW III GUERNSEYS

Visitors Are Welcome
Double Gold Star Guernsey Breeder For Eight Years

DENNIS AND JEANIE NELSON
19733 Geer Avenue
Hilmar, California 95324
Telephone (209) 632-6237

For Real California Value in Dairying Contact This Advertiser or The California Guernsey Cattle Club, 5154 Linda Lane, Santa Rosa, CA 95404

WESTERN U.S. DIRECTORY

Featuring the states of Arizona, California, Colorado, Idaho, Montana, Nevada, New Mexico, Oregon, Utah, Washington, Wyoming.

AGA Director - Myron "Mike" Lancaster, 656 East Pole Road, Lynden, WA 98265, (206) 398-7309, (AK, AZ, CA, CO, HI, ID, MT, NM, NV, OK, OR, TX, UT, WA, WY).

ARIZONA

National Members

Jean D. Christ Finkle, Route 1, Box 362, Laveen 85339
R. G. Dairy, Inc., Ronald J. Ridge, Route 1, Box 37, Tolleson 85353
Shamrock Farms Company, 5400 W. Cortaro Road, Tuscon 85741
Frank Van Loon, Route 1, Box 394, Laveen 85339

CALIFORNIA

Officers

President - Ronnie Ray, Chowchilla
Vice President - William Askew, Hilmar
Secretary - Stanley Sinclear, Ceres
Administrative Secretary - Dot Holtz, Santa Rosa

National Members

Adhor Farms, 4224 Pleasant Valley Road, Camarillo 93101
Thomas E. & Carol L. Alford, Route 2, Box 2673, Orland 95963
William M. Askew, Askew Guernsey Farm, 5980 Tegner Road, Hilmar 95324
Jess W. Ayers, Modesto 95350
Bartona Farms, 9735 N. Washington, Hilmar 95324
Bay Meadow Farms, 10326 Walnut Avenue, Galt 95632
Gerad W. Beeks, Crows Landing 95313
Ron Basso, 460 E. Bellevue, Merced 95340
Boyd Farm Co., 5383 Sawtelle Avenue, Yuba City 95991
Donald R. Breazeale, 4131 California Avenue, Modesto 95351
Herbert E. Broadbooks, 3816 Indian Lock Road, Route 1, Box 153J, Lake Isabella 93240
Bruce Burrell, 2001 Hazelwood Lane, Eureka 95501
Mart & Mamie Butler, Oroville 95965
Califonia Polytechnic State University, Department of Dairy Science, San Luis Obispo 93401
California State University-Fresno, Department of Animal Science, Shaw Avenue at Cedar, Fresno 93740
Karen Cantrell, 2100 Lark Ellen Ave #58, W Covina 91792
Stacey Captein, 2036 N. Ray Road, Lodi 95240
Ernest Christensen, Pleasant Point Farm, Route 1, Box 160, Ferndale 95536
Leroy J. Cheda, Petaluma 94952
George Clever, Cleverlands Guernseys, 26524 S. Hwy 33, Tracy 95376
Bruce H. Cohen Sr., RR 1, Box 249H, Corning 96021
Steven Cooper, 8102 N. Maple, Clovis 93612
Charles Crivelli III, 407 Weyer Road, Modesto 95350
Charles Crivelli Jr., 407 Weyer Road, Modesto 95350
Patricia Lee Crivelli, Modesto 95350
Don Davis, 761 Mecham Road, Petaluma 94952
Degroot Guernsey Farm, Pete Degroot, Downey 90240
Barry John Dias, Golden Meadows Dairy, 21160 W. 2nd Avenue, Stevinson 95374
Paul Dias, Golden Meadows Dairy, 21330 W. 2nd Avenue, Stevinson 95374
Robert Thomas Dias, Golden Meadows Dairy, 21330 W. 2nd Avenue, Stevinson 95374
Sarah L. Doll, Tulare 93274
W. B. Doty, Sebastopol 95472
William D. Enos, 2285 Bedford Canyon Road, Corona 91720
Howard G. Farnsworth, Le Grand 95333
Howard G. Farnsworth & Sons, Dorella Farms, 12191 E. Childs Avenue, Le Grand 95333
Howard G. Farnsworth, Jr., Dorella Farms, 12191 E. Childs Avenue, Le Grand 95333
John T. Farnsworth, Le Grand 95333
Charles R. Feaver, Hanford 93230
Harvey Feltman, Kenneth Klinepier, Route 1, Box 313 A 5, Kelseyville 95451
Louis Foehn, San Jose 95100
Leonard W. Frame, 3362 N. De Wolf, Fresno 93702
Mr. & Mrs. Bob Fulton, PO Box 206, Los Alamos 93440
Ann Marie Gambonini, Gramlake Dairy, 7149 Lakeville Hwy., Petaluma 94952
R. Gambonini, 3270 Old Adobe Road, Old Adobe Ranch, Petaluma 94952
Raymond R. Gambonini, Petaluma 94952
Daniel G. Giacomini, Clover Jack Guernseys, Route 1, Box 36, Ferndale 95536
Donald Giacomini, Clover Jack Farm, Route 1, Box 36, Ferndale 95536
Henry & Pam Giacomini, Clover Jack Farms, RFD Box 56, Ferndale 95536
Henry J. Giacomini, Clover Jack Guernseys, RFD Box 55, Ferndale 95536
Joseph E. Giacomini, San Rafael 94901
Golden Meadows Dairy, 21160 Second Street, Stevinson 95374
Daniel Gouveia, 23375 Turner, Hilmar 95324
Mike Griffith, Route 1, Box 160, Ferndale 95536
Glen & Elsie Hansen, 3420 Guernville Road, Santa Rosa 95401
Wayne B. & Helen H. Henderson, Rapaway Ranch, 655 Torrence Street, San Diego 92103
David H. Hill, Sunnywest Dairy, 4488 W. Harlan Avenue, Riverdale 93656
Hodge Brothers, Vista 92083
Hofman Brothers, Ceres 95307
Matthew Edward Hope, 18190 Bicknell Road, Monte Sereno 95030
Ivan H. & Charlotte E. Hunt, 4005 Virginia Town Road, Lincoln 95648
Gerald B. Jacobs, Midas Guernseys, 13480 Hwy. 104, Herald 95638
Howard Jacobs, 13480 Hwy. 104, Herald 95638
Roger W. Jessup, Pacoima 91331
John Kessler, Bay Meadow Farms, 10244 Walnut Avenue, Galt 95632
W. Arnold Kessler, Bay Meadow Farms, 10326 Walnut Avenue, Galt 95632
Walter Kessler, Bay Meadow Farms, 10326 Walnut Avenue, Galt 95632
Dale & Lynda Knapton, 4389 Denker Drive, Pleasanton 94566
Robert & Loretta Koerning, Rob Lor K Guernsey, 22338 Short Road, Hilmar 95324
Mrs. Glen Koller, 5411 W. California, Fresno 93706
Sharon Lee Koller, 5411 W. California, Fresno 93706
Henry Krum, Fresno 93700
James F. Lamb, 3602 Lindsay Street, Riverside 92509
Don L. Largent, Ceres 95307
Howard A. Larsen, Box 218, Ferndale 95536
James Latronica, 348 N. Santa Inez, Los Banos 93635
H. J. & John S. Lewis, 10000 Warnerville Road, Oakdale 95361
Julie P. Lindh, Monte Bello Farm, 4185 Page Mill Road, Los Altos 94022
Vernon R. Maclusi, Rio Linda 95673
Mello O Farm, 2800 White Road, Turlock 95380
George Mickelsen, Neslekcim Farm, 206 Circulo Nuevo, Rohnert Park 94928
Jean Mickelsen, 444 Oak Vista Drive, Santa Rosa 95405
Max Mickelsen, Neslekcim Farms, 2400 Pepper Road, Petaluma 94952
Marie K. Miller, Route 1, Box 22, Paso Robles 93446
C. M. Morelli, Petaluma 94952
Donald H. Morelli, Ollimac Guernseys, 6401 Taylor Road, Denair 95316
Dennis E. Nelson, Nells Glow Guernseys, 19733 Geer Avenue, Hilmar 95324
Dwayne A. Nelson, 8431 Faith Home Road, Ceres 95307
Neslekcim Farms, c/o Max Mickelsen, 2400 Pepper Road, Petaluma 94952
Jack E. Nicewonger, Chico 95926
Arthur D. Niles, Loleta 95551
Ernie Nunes & Family, 2395 Pepper Road, Petaluma 94952
Phil Nyberg, 105 N. Main, Fortuna 95540
Tom Olson, PO Box 1803, Turlock 95380
Amelia Orisio, Lone Palm Guernseys, 2608 Avenue 199, Tulare 93274
Richard Orisio, Lone Palm Guernseys, 2407 Avenue 199, Tulare 93274
Clifford R. Orr, 5300 Pressley Road, Santa Rosa 95404
Hazel Orr, 3650 Orr Ranch Road, Santa Rosa 95404
Kenneth Peake, Claravale Guernseys, 18170 Bicknell Road, Los Gatos 95030
Dean Peterson, 21885 Bloss Avenue, Hilmar 95324
Larry B. Peterson, 20949 Bloss Avenue, Hilmar 95324
Joseph S. Pierce, Mi Valley Farm, 19254 E. August Avenue, Hilmar 95324
George E. Platt Co., Canoga Park 91304
Ronnie & Toni Ray, Circle R Guernseys, 11304 Avenue 18, Chowchilla 93610
Kelly Riolo, 10356 Alta Mesa, Galt 95632
Tony Rocha Jr., 23243 E. Lone Tree Road, Escalon 95320
Donald V. Silacci, Sildon Farm, 6235 Lakeville Hwy., Petaluma 94952
Truman Silacci, 6155 Lakeville Hwy., Petaluma 94952
Dale D. Sinclear, 837 W. Monte Vista, Ceres 95307
Stanley D. Sinclear, 837 W. Monte Vista, Ceres 95307
Ann Mickelsen Snell, Candylane Dairy, 18177 RD 10 1/2, Chowchilla 93610
Duane Soares, 255 N. Grantland Avenue, Fresno 93705
Clark Stowe, Gridley 95948
Clark & Marvin Stowe, Gridley 95948
Marvin Stowe, Route 1, Box 618, Golden Butte Guernsey Farms, Gridley 95948
Anthony J. Titus, Route Box 104A, Ferndale 95536
Joe Tognaldo, 460 San Antonio Road, Petaluma 94952
Manuel J. Vierra, Turlock 95380
L. E. Vincent, Quality Dairy, 1217A W. Sacra-

mento Street, Chico 95926
George Williamson Jr., Madera 93637
Harold W. Willis, San Bernardino 92400
Ray W. Wilson, Sonray Farm, Route 1, Box 125, Gerber 96035
Don Wyatt, Bakersfield 93300
Walter Ziegler, Turlock 95380

National Junior Members

Joe Alamo, 1500 W. Fulkerth Road, Crows Landing 95313
Christine M. Anderson, Route Box 22B, Loleta 95551
Jennifer Andrade, 14151 Flagstaff Drive, Sloughhouse 95683
Sharlene Bacca, 1924 Old Lake, Merced 95340
Stacey Baker, 9917 Pringle, Galt 95632
Billy Breazeale, Modesto 95350
Brenda Burcham, 193 Berkeley, Tulare 93274
Danielle Casaba, 7855 Locke Road, Vacaville 95688
Ann Carinalli, 4095 Gravenstein Hwy. S., Sebastopol 94572
Diane Carinalli, 4095 Gravenstein Hwy. S., Sebastopol 94572
Gina Carinalli, 4095 Gravenstein Hwy. S., Sebastopol 94572
Michelle Catania, 2807 E. Tuolmne, Ceres 95307
Amanda Clever, 26524 S Hwy 31, Tracy 95376
Stuart Russell Clever Jr., 26524 S Hwy 31, Tracy 95376
Paula Ann Cohen, Etna 96027
Elizabeth Anabel Crawford, Tracy 95376
Pauline Dias, Stevinson 95374
G. Robert Enos Jr., RFD Box 228, Ferndale 95536
Ivan C. Enos, Ferndale 95536
Jennifer C. Enos, Ferndale 95536
Robert Fanelli, Hilmar 95324
Keri Flynn, Sacramento 95800
Ann Gambonini, 7149 Lakeville Hwy., Petaluma 94952
Ryan Garcia, 720 E Street, Patterson 95351
Wendy Gibson, 11492 Alta Mesa Road, Galt 95632
Melissa Jacobs, PO Box 33, Point Arena 95468
Darcy L. Lewgot, 835 Liberty Road, Pataluma 94952
Lorene Maddox, 7433 Youngstown Road, Hilmar 95324
Charles Madsen, 34174 De Portola Road, Temecula 92390
Delaina Matz, Corning 96021
Michael Miranda, Hilmar 95324
Shannon Miranda, Route 1, Box 163, Ferndale 95536
Richard Morelli, 6401 Taylor Road, Denair 95316
Robert Morelli, 6401 Taylor Road, Denair 95316
Erik H. Nelson, 19733 Geer Road, Hilmar 95324
Kate H. Nelson, 19733 Geer Road, Hilmar 95324
Steven Orisio, Tulare 93274
Karen Marie Pedrotti, Route 2, Box 23, Ferndale 95536
Dawna Ray, 18170 Avenue 18, Chowchilla 93610
Gary Ray, 18170 Avenue 18, Chowchilla 93610
Randy Ray, 18170 Avenue 18, Chowchilla 93610
Tamara Raussner, 26860 N. Elliott Road, Galt 95632
Kristin B. Reid, 8285 Burch Road, Yuba City 95991
Troy Rinkenberger, 1745 N. Hall Road, Atwater 95301
Jody Silveira, 17560 S. Plow Camp Road, Los Banos 93635
Faun Arwen Skyles, 7855 North Locke Road, Vacaville 95688
Stephen D. Smith, 575 El Pomar Drive, Templeton 93465
Thomas Smith, 575 El Pomar Drive, Templeton 93465
Jennifer Snell, Chowchilla 93610
Linda Syme, 888 Martin Avenue, Porterville 93257
Diane M. Vaz, 6197 N. Verde Avenue, Hilmar 95324

Enter — Guernsey Gate in '88

1988 National Guernsey Convention
May 26, 27, 28, 1988 - Blaine, Washington

HIGHLIGHTS

Ferry boat ride to Victoria, British Columbia; Salmon barbecue; educational seminars, Guernsey herd tours, youth banquet, annual meeting, awards luncheon, National Convention and Heifer Sales.

CONVENTION COMMITTEE CHAIRPERSONS

General Chairman - Floyd Sandell, 1475E Bakerview Road, Bellingham, Washington 98226
Vice Chairman - Lawrence Newman, Route 1, Box 214, Raymond, Washington, 98577

Sale - Mike Lancaster
Queen Contest - Hettie Lancaster
Finance - Don Staehely
Decorations - Sue Lenssen
Publicity - Bob Robinson
Youth - Jay Lancaster
Registration - Vicki Fumer
Displays - Lewis Van Mersbergen
Tours and Transporation - Marvin Van Mersbergen

CONVENTION HEADQUARTERS

The Inn at Semi-ah-moo, 9565 Semi-ah-moo Parkway, Blaine, Washington 98230, phone (206) 371-2000.

Plan to visit the International Peace Arch at the American and Canadian border in Blaine, Washington.

Sponsored by the Pacific Northwest Guernsey Breeders

COLORADO

Officers

President - W. Dean Forsyth, Longmont
Vice President - Wallace Kaufman, LaSalle
Secretary-Treasurer - Michael J. Browne, Berthoud

National Members

Mr. & Mrs. Michael Browne, 3617 W. County Road 8, Route 2, Berthoud 80513
Melvin Carlson, Johnstown 80534
Philippe & Laverne Dehenaut, P. O. Box 308, Parker 80134
Kathleen A. Thayer Foley, Broomfield 80020
W. Dean Forsyth, Guerndean Farm, 251 i Weld County Road 26, Longmont 80501
R. L. Haselbush & Sons, Longmont 80501
Harold Hennigh, Longmont 80501
Mr. & Mrs. Wallace I. Kaufman, Melodie Lane Farm, 22500 Weld County Road 39, La Salle 80645
W. McKim Kaufman, 22500 Weld County Road 39, La Salle 80645
Emma V. Thayer Levitt, Broomfield 80020
Calvin Schwalm, Loveland 80537
Joseph H. Thayer, Thayers Farm, 309 E. Furry Street, Holyoke 80734
Michael J. Thayer, Thayers Farm, Wages Route, Holyoke 80734
Thayer O'Kane Farms, Inc., Wages Route, Holyoke 80734
Richard H. Thayer, Broomfield 80020
George H. Wetterich, Jr., Grand Mesa View Farm, 1829 2325 Road, Cedaredge 81413
James C. Wetterich, Grand Mesa View Farm, 1829 2325 Road, Cedaredge 81413
Marsha Rae Wetterich, Grand Mesa View Farm, 1829 2325 Road, Cedaredge 81413

Page 8

YOU BETTER BELIEVE IT!

I register my Guernsey calves under six months of age . . . and the money I save will be used for my future.

By registering your calves before six months of age, you can use the extra money saved to invest in the future. Registered Guernseys are the best investment in the dairy industry. You can protect that investment and save money. Mail in your registration applications now!

HERD REGISTER FEE SCHEDULE (Effective April 1, 1985)

	FEMALES			MALES*		
Age In Months:	**Member On TPE**	**Member**	**Non-Member**	**Member On TPE**	**Member**	**Non-Member**
Animals under 6 months . . .	**$10.00**	**$13.00**	**$18.00**	**$20.00**	**$26.00**	**$36.00**
Animals 6 to 12 months	15.00	20.00	25.00	30.00	40.00	50.00
Animals 12-24 months	20.00	25.00	30.00	40.00	50.00	60.00
Animals over 24 months. . . .	30.00	35.00	40.00	60.00	70.00	80.00

*Includes an official AGCC Performance Pedigree

American Guernsey Association

2105-J South Hamilton Road,
P.O. Box 27410, Columbus, Ohio 43227-0410
Telephone (614) 864-2409
Office Hours: 8:00 a.m.-4:30 p.m. Eastern Time, Monday through Friday.

A Commercially Competitive Guernsey Herd

ABIQUA ACRES

IMANN'S GUERNSEY DAIRY

ALAN AND BARBARA MANN & FAMILY
17287 Abiqua Road NE, Silverton, OR 97381
Telephone (503) 873-4830

Congratulations 21st Century Genetics!

On the purchase of Olympic View Jup Angela's Fayette son, Fayette Appeal-ET.

OLYMPIC VIEW JUP ANGELA (EX-92)
3-06 305D 2X 16,700M 4.2% 709F
4-09 297D 2X 20,020M 4.2% 851F RIP
Proj. 2X 20,270M 858F Act.
MCD +4,156M +87F. This Lone Palm T H Jupiter daughter is a maternal sister to both Andy, number six on the active-AI sire list for PTI, and Adrian, 15th for PTI. Angela's 1987 December Admiral son is still in the herd and available.

Their Dam

OLYMPIC VIEW M AUDREY (EX-93)
7/87 CI: +526M +22F, CPI +132
5-04 365D 2X 24,290M 5.3% 1,284F
MCD +5,203M +219F. By Maverick.

Andy's Daughters Here Include:
STAR (VG-80) 3-05 305D 2X 19,400M 5.7% 1,110F
FAN (VG-85) 2-01 305D 2X 15,600M 5.0% 782F

Some Adrian Daughters:

SHAMROCK	2-10	286D	2X	17,550M	4.5%	794F	
BESS	2-01	305D	2X	16,360M	4.6%	747F	
PATIENCE	2-03	290D	2X	13,440M	5.7%	777F	
BEONA	2-01	365D	2X	18,000M	4.5%	813F	
ROXY	3-09	305D	2X	15,420M	5.2%	806F	
BERTHA	2-04	305D	2X	15,190M	4.9%	751F	
MINUTE	2-01	305D	2X	14,540M	5.0%	728F	Proj.

9/87 DHIR RHA 142 Cows 15,129M 4.8% 732F 3.5% 531P

OLYMPIC VIEW FARM
656 E. Pole Road, Lynden WA 98264
MIKE AND HETTIE LANCASTER
Telephone (206) 398-7309

Leaders Of The Pack

SHADYLAWN N TAMARA (VG-83)
4-02 345D 2X 20,120M 4.1% 827F 3.3% 667P
By Norsman.

VALE VIEW TEL TINKERBELL (EX-93)
9-08 365D 2X 20,930M 4.0% 827F 3.4% 706P
MCD +2,106M +28F +86P. A Telestar daughter. Her Patrician dam is Very Good.

WESTLYNN CHOICE NORMEL (D)
3-2 365D 21,840M 4.5% 985F 3.4% 745P
MCD +5,402M +180F +125P. By Choice her VG dam has a five percent butterfat test.

WESTLYNN NAVAHO NOEL (VG-86)
5-00 365D 22,010M 4.9% 1,085F 3.4% 747P
MCD +2,044M +118F. By Westlynn Deacon Navaho, "Noel's" dam is an 88-point Admiral.

WESTLYNN TELESTAR NICE GIRL (VG-86)
3-07 365D 2X 20,050M 5.0% 999F 3.7% 743P
MCD +3,115M +211F +12P, CPI +137

WESTLYNN NAVAHO CHITA (VG-88)
7/87 CI: +858M +41F +$115 +$100CY, CPI +214
4-8 277D 20,310M 4.7% 945F
MCD +5,366M +243F +138P. Her dam, a VG-87 King Arthur has an MCD of +1,863M +129F +15P.

WESTLYNN C A NANETTE (EX-90)
CIT +1.1
6-05 365D 2X 22,760M 4.2% 946F
MCD +4,883M +171F. By Admiral.

OLYMPIC VIEW J FINE (EX-90)
CIT +1.7
5-09 365D 2X 21,060M 4.4% 936F 3.7% 778P
An Olympic View Jamaica daughter, she is backed by an Excellent dam.

WESTLYNN NAVAHO MOLLY
4-04 365D 2X 20,870M 5.1% 1,057F 3.6% 755P
By Westlynn Deacon Navaho.

GR-VALE VIEW CHOICE BANJO (VG-80)
5-06 365D 2X 21,010M 4.0% 838F 3.3% 694P
By Choice.

"Stop by and visit these five high-producing cows that are leading the pack for top production."

WESTLYNN FARM
JOE PRITZL AND MELVIN NEEDS
Route 1, Fruitland, Idaho 83619
Telephone (208) 452-3375
1¾ miles South of Fruitland on Highway 30

VEGUITA QUALITY GUERNSEYS

Here is the bloodline we are building upon

VEGUITA LOYALTY CHERUB
(owned by Wally Kaufman)
2-02 305D 2X 15,100M 649F
365D 2X 17,550M 787F

Fifth generation of outstanding performance
She is "udderly delightful."

Cherub's Dam:

MARI MAC Q CHARITY (EX-90)
Lifetime: 3,391D 180,880M 6,677F

Cherub's Maternal Brothers:

VEGUITA BANNER CHEROKEE CHIEF
— Milkingest cows we have ever handled as two year olds
— ME's to +21,700M

"Czar"
— By Mona Lous Maverick Nance
— We are using heavily

"Home of Quality Guernseys"

VEGUITA GUERNSEYS
RALPH AND DAVID HANDLEY, OWNERS
Star Route 7, Box 22C, Veguita, NM 87062
Telephone (505) 864-8192

MEMBERSHIP from page 5

Charley Wykoff, Route 1, Box 39, Berthoud 80513
Mr. & Mrs. James K. Zartman, Route 1, Box 148, Olathe 81425
Carol A. Zenman, P. O. Box 2113, Montrose 81402
Janet Forsyth Zweegman, Guerndean Farm, 2511 Weld County Road 26 Longmont 80501

National Junior Members
Kirk Douglas Barker, 813 N. Ash, Yuma 80759
Vicky L. Barker, 5124 N. County Road 3, Fort Collins 80521
Wendy Barker, Fort Collins 80521
Barbara Browne, 3400 Meining Road, Berthoud 80513
Marci Leichliter, 1625 Judson Drive, Longmont 80501
Saneta McClellan, P. O. Box 440, Laporte 80535
Kelly Ann O'Kane, 13100 W. 72nd Avenue, Arvada 80005
Eric Thayer, Broomfield 80020

IDAHO

Officers
President - David Lincoln, Wilder
Vice President - Derry Hawker, New Plymouth
Secretary-Treasurer - Frances Baker, Homedale

Directors
Ed Ankenman, New Plymouth
Melvin Needs, Fruitland
Andy Baker, Homedale

National Members
Domingo Asumendi & Sons, Nampa 83651
*Charles R. Baker, Route 1, Box 1199, Homedale 83628
George S. Beer, Route 1, Twin Falls 83301
Robert S. Davis, Kuna 83634
Faler Brothers, Wunder Lust Guernseys, 3975 Mesa, Emmett 83617
*Deloy A. Hawker, Route 5167 Highway 72, New Plymouth 83655
*Walker F. & Dale LaCrone, Grasse Flats Farm, P. O. Box 63, New Plymouth 83655
Vernon E. Lassen, Route 2, Filer 83328
*R. L. Lincoln, Lincrest Farm, Route 1, Box 1282, Parma 83660
Walter Matthiesen, Diversefied Farm, Route 2, Filer 83328
Ernest O'Leary, Route 1, Fruitland 83619
H. K. Paisley, Spirit Valley Ranch, Star Route, Box 252, Spirit Lake 83869
Charles J. Pritzl, New Plymouth 83655
*Joe Pritzl, Westlynn Farm, 6611 Hwy 95, Fruitland 83619
Robert A. Pritzl, Prestdale Farm, Route 2, New Plymouth 83655
Wayne T. Pruitt, Bonners Fairy 83805
*Bill Roeder, Pukkahuddle Farm, Route 1, Box 260, Glenns Ferry 83623

Other State Members
Ralph Ankeman, 3749 SW 3rd Avenue, New Plymouth 83655
Ed Ankeman, 3749 SW 3rd Avenue, New Plymouth, 83655
Andy Baker, Route 1, Box 1199, Homedale 83628
Derry Hawker, 5167 Highway 72, New Plymouth 83655
David Lincoln, Route 2, Wilder 83676
Melvin Needs, Route 1, Fruitland 83619
Joe S. Payne, 4014 Saddler Lane, Vale, OR 97918
Ray West, 8512 Pembrook Drive, Boise 83704
Paul Timmons, Route 2, Box 5815, Twin Falls 83301

National Junior Members
*Dennis M. Lincoln, Parma 83660
*Dawn Nipper, Pearl Route, Eagle 83655

Other State Junior Members
Susie Ankenman, 3749 SW 3rd Avenue, New Plymouth 83655
Douglas Hawker, 5167 Highway 72, New Plymouth 83655
Jim LaCrone, Box 63, New Plymouth 83655
Scooter LaCrone, Box 63, New Plymouth 83655
Chris Payne, 4014 Saddler Lane, Vale, OR 97918
Bill Peutz, Route 1, Fruitland, 83619
Joey Peutz, Route 1, Fruitland, 83619
Mike Peutz, Route 1, Fruitland, 83619
Eric Borders, Route 8, Box 139, Caldwell 83605

MONTANA

Herman Becker, Becker Guernsey Farm, Ballantine 59006
Russell D. Becker, Becker Guernseys, Ballentine 59006
Ronald W. Brist, The Outback, 455 Martin Camp Road, Whitefish 59937
David Scott, Mellow Moos, Route 2, Box 2064, Whitehall 59759
Bruce Thompson, Route 1, Box 1201, Bridger 59014

National Junior Members
David Connor, 1060 NE Summerdale, Corvallis 59828

NEVADA

National Members
Sarah L. Doll Barder, 2257 Reno Avenue, Las Vegas 89109

NEW MEXICO

Officers
President - David Handley, Veguita
Secretary-Treasurer - Ralph Handley, Veguita

National Members
J. R. T. Alford, Silver City 88061
T. W. Allen, Las Cruces 88001
David E. Handley, Handley Dairy, Star Route 7, Box 22C, Veguita 87062

Ralph Handley, Handley Dairy, Star Route 7, Box 22C, Veguita 87062
Ron & Joyce McPherson, Star Route, Box 155, Williamsburg 87942
Jordan C. Pareo, P. O. Box 489, Vequita 87062
Price Black Farms, Box 37, Arrey 87930
J. Mack Rasband, Mari Mac Farm, 7116 Isleta Blvd. SW, Albuquerque 87105
Mr. & Mrs. J. Mack Rasaband, 7116 Isleta Blvd. SW, Albuquerque 87105
J. W. Taylor, Las Cruces 88001
George W. Thatcher, Thatchers Dairy, 7424 Edith Blvd. NE, Albuquerque 87113
David L. Walraven, Kirtland 87417
L. G. Zartman, 400 Clarke Road SW, Albuquerque 87105

National Junior Members
Kenneth L. Eubank, Albuquerque 87100
Kimberly Eubank, Albuquerque 87100
Richard Eubank, Jr., Albuquerque 87105

OREGON

Officers
President - Seth Spencer, Gresham
Vice President - George Marsh, Cornelius
Secretary-Treasurer - Barbara Mann, Silverton

Directors
Don Josi, Tillamook
Michael Jansen, Forest Grove
Alan Mann, Silverton

National Members
Albert A. Albertini, McMinnville 97128
Lawrence Allen, Route 2, Box 183, Bend 97701
*Carl L. & Margaret Aschoff, Wakena Farm, 15555 S. E. 287th Avenue, Boring 97009
Tim Bielenberg, 11314 Mill Creek Road, Aumsville 97325
*Richard Boeckman, 718 Moonshine Park Road, Logsden 97357
G. W. Bond & Son, Junction City 97448
Carl Bosch, 7070 Kilchis River Road, Tillamook 97141
*Carl & Irene Bosch, 7070 Kilchis River Road, Tillamook 97141
Edward Bretzel, River View Ranch, PO Box 23, Broadbent 97414
Raymond Brooks, Ontario 97914
Orville L. Brown, Brownies Guernseys, 14700 NW Gillihan Road, Portland 97231
Brownies Guernsey Farms, Portland 97200
Kenneth Chaffey & Sons, Route 2, Box 188, Aurora 97002
*David D. & Doris D. Cruickshank, 11925 SE Cruickshank Road, Dayton 97114
Fred & Etta Mae Detering, 1000 Olive Way E., Monmouth 97361
L. W. Erb, Route 1, Box 40, Jefferson 97352
Gerald Flanagan, 29459 Meadowview Road, Junction City 97448
Timothy J. Fritz, Route 3, Box 62, Lebanon 97355
Vance, Loretta & David Germany, Jefferson 97352
Floyd N. Graham, 6561 Bush Creek Road NE, Silverton 97381
Neil T. Gribskov, Junction City 97448
Albert L. & Dorothy N. Hawn, Leaburg 97401
Charles & Vicki Hertel, Van Her Farm, Route 2, Box 238H, Forest Grove 97116
*Francis Hertel, Route 3, Box 536, Cornelius 97113
Wayne & Ada Houk, Route 2, Box 385, Ontario 97914
Richard C. Hulit, 25000 S. Barlow Road, Canby 97013
*Michael P. Jansen, Wil Rene Guernseys, Route 2, Box 224, Forest Grove 97116
*Wilbur P. & Irene M. Jansen, Route 2, Box 224, Forest Grove 97116
*Ernest Josi & Sons, Wilsonview Dairy, Inc., 2540 Olsen Road N., Tillamook 97141
*Daniel E. Leuthold, Wilsona Farm, 2425 McCormick Loop, Tillamook 97141
David & Donna Leuthold, 8540 Fairview Road, Tillamook 97141
Ray & Sandy Livran, Four Firs Guernseys, Route 2, Box 497K, Lebanon 97355

Number 108 In The Breed For CPI

NORTHLYN SKYTOP CANDY (EX-90)
7/87 CI: +648M +37F +$97 +25P +$104CY, CIT +2.1, CPI +222
1-10 305D 2X 15,660M 5.3% 836F 3.6% 567P DHI
By Ripley Farms Banner Skytop. Her VG-89 dam, Northlyn Premier Pride, has completed five lactations, four over 1,000F. Her current lactation will be over 20,000M. Pride's son by Fayette is being used in the Northlyn herd.

Northlyn's Lifetime Leader
NORTHLYN DARIBOY DEB (EX-91)
9-06 305D 2X 18,660M 4.8% 887F DHI
10-07 305D 2X 18,820M 4.7% 886F DHI
14-04 305D 2X 16,130M 5.0% 804F DHI
Lifetime 4,624D 225,950M 4.8% 10,861F
MCD +2,390M +110F +62P. Winner of the Valley Set Trophy for highest living lifetime butterfat production. By Denny Dale Beautiful Dariboy. Deb's three daughters by Western Glow Wistar Premier have records to 15,890M and 893F. Originally registered through AGA's Genetic Recovery (GR) Program.

We enjoy working with high-testing individuals both young and old. Plan to stop by and see the Northlyn herd when in the Pacific Northwest for the 1988 National Convention.

NORTHLYN FARM
JIM AND GAIL ASSINK - LAURA, JUDY AND PAUL
719 Visser Road, Lynden, Washington 98264
Telephone (206) 354-3246

Richard M. & Wilmer R. Lyon, Prairie Bloom Farm, 4030 Prairie Road, Junction City 97448
Wilmur R. Lyon, Junction City 97448
H. R. Maas, Myrtle Point 97458
Alan Mann, 17287 Abiqua Road NE, Silverton 97381
*Alan & Barbara Mann, Abiqua Acres, 17277 Abiqua Road NE, Silverton 97381
Wendell Mann, Silverton 97381
George E. Marsh, Cornelius 97113
*Marsh Homestead, Inc., George E. Marsh, Route 3, Box 350, Cornelius 97113
Joe S. Payne, Vale View Guernseys, Route 2, Box 3425, Vale 97918
Mr. & Mrs. Jens Reerslev, Junction City 97448
Ernest & Sharon Riehl, Route 1, Box 49, Aurora 97002
Amy Rock, Wildrock Farms, 42450 Hwy 101 S., Cloverdale 97112
Fred Rudat Jr., Cla Ore Farm, Brownsmead 97012
*Seth Spencer, Spencers Guernseys, 2835 SE Palmquist Road, Gresham 97030
*Staehely Brothers, Valley View Farm, 21301 S. Central Point Road, Oregon City 97045
Nicholas & Myrna Steiner, 3785 Neilsen Road, Tillamook 97141
Wil Rene Farms, c/o Mike Jansen, Route 2, Box 224, Forest Grove 97116
Teresa Bosch Wilson, Kilchona Farm, 6550 Hathaway Road, Tillamook 97141

Other State Members
Paul & Delores Mann, 17287 Abiqua Road NE, Silverton 97381
Solon & Sally Spencer, 2835 SE Palmquist Road, Gresham 97030

National Junior Members

*Lori Aschoff, 15555 SE 287th Avenue, Boring 97009
*Renae Aschoff, 15555 SE 287th Avenue, Boring 97009
Andrea Chaffey, Aurora 97002
Pat Chaffey, Aurora 97002
*Jenifer Cruickshank, Route 2, Box 119, Dayton 97114
*Lynn Cruickshank, Route 2, Box 119, Dayton 97114
Kevin Degler, RR 4, Portland 97371
*Diane Evers, Route 1, Box 178, Banks 97106
Karen Evers, Route 1, Box 178, Banks 97106
*Lisl E. Fisher, 14226 Waldo Hills Drive SE, Sublimity 97385
*Ronda Lynn Harrold, 83643 N. Dale Kuni Road, Creswell 97426
*Travis Harrold, 83647 N. Dale Kuni Road, Creswell 97426
*Daniel J. Jansen, Route 2, Box 224, Forest Grove 97116
*Susie Jansen, Route 2, Box 224, Forest Grove 97116
*Crystal Kay Leuthold, 2425 McCormick Loop Road, Tillamook 97141
*Lorrie J. Leuthold, 2425 McCormick Loop Road, Tillamook 97141
*Raymond Orisio Jr., 14973 French Prairie Road, Woodburn 97071
Daryl Wayne Riehl, Aurora 97002
*Janell A. Sagar, 8540 Fairview Road, Tillamook 97141
*Sarah E. Spencer, 2835 SE Palmquist Road, Gresham 97030
*Scott D. Spencer, 2835 SE Palmquist Road, Gresham 97030
Paul R. Swanson, Central Point 97502
*Allen Wargnier, 6565 St. Louis Road, Gervais 97026
Christina M. Weaver, Hwy 38, Box 621, Drain 97435
Crinan Worthington, Route 2, Box 789A, Klamath Falls 97603

Other State Junior Members

Christi Harrold, 83643 N. Dale Kuni Road, Creswell 97426
Cliff Harrold, 83643 N. Dale Kuni Road, Creswell 97426
Jennifer Harrold, 83643 N. Dale Kuni Road, Creswell 97426
Candy Leuthold, 2425 McCormick Loop Road, Tillamook 97141
Lori Orisio, 14973 French Prairie Road, Woodburn 97071
Geven Roz, 37721 SE Ponder Lane, Sandy 97055

UTAH

Officers

Secretary-Treasurer - C. J. Smout, Ogden

National Members

C. J. Daines, Logan 84321
Arion Erekson, Salt Lake City 84100
Ronald B. & Mary Lou Garner, Route 1, Box 238T, Lehi 84043
Kathleen Malan, Melisue Farm, 2214 N 2000 W, Ogden 84404
C. J. Smout, 707 N 2000 W, Route 9, Ogden 84404
Joseph Lee Wright, Coalville 84017

National Junior Members

Charles W. Hedelius, P. O. Box 606, Ephraim 84627
Melissa Malan, Ogden 84400
Susanne Malan, 2214 N 2000 W, Ogden 84404
La Rae Rands, Ogden 84400
Regina Smout, Ogden 84400
Ronald Robson Smout II, 1515 2250 W, Ogden 84401

Registered Guernseys Are Worth More

Mail YOUR registration applications today!

Stop by and visit when you are in Washington to Enter the Guernsey Gate in '88!

MAX VALE GUERNSEYS

Chuck & Cecile McMonigle
16816 123rd Ave. S.E.
Yelm, Washington 98597

Visitors Always Welcome
Telephone (206) 458-5483

1986 Production increased +1,401M +52F

An Exciting Beginning

For A Promising Young Cow

SHADYLAWN FRIDAY ARIEL (VG-85 @ 2-10)

2-05 290D 2X 18,780M 4.2% 795F 3.3% 627P DHIR

By Edisto Farms TH Friday. Her Very Good dam is a maternal sister to Shadylawn King Arthur and has records to 765F. The VG-88 grandam has lifetime credits of 125,516M and 6,295F. "Ariel" is a fourth generation Very-Good. She is due in December to Fayette.

SHADYLAWN FARM

DICK BAKER AND SONS
Kent White, Herdsman
Route 1, Box 1199
Homedale, Idaho 83628
Telephone (208) 337-3917
Visitors Always Welcome!

Shamrock Farms, Co.
NORMAN P. McCLELLAND, OWNER
ROBERT WHITEHURST, G.M.
5400 West Cortaro Road
Tucson, Arizona 85741
Telephone (602) 895-9260

Thank you for your support of the Win Crest III Sale.

WIN CREST FARM
KEN WINTERS FAMILY
Route 1, Box 326, Mabton, WA 98935
Telephone (509) 894-4035

Six Bulls Over +50PD$

The Dam

ZABELS F W P DIXIE (90)

7/87 CI: +753M +30F +$90 +$87CY, CIT +0.8, CPI +182

3-00	365D 2X	28,930M*	5.1%	1,473F*
4-02	307D 2X	27,710M	5.2%	1,445F
5-03	362D 2X	23,590M	4.3%	1,022F
6-05	365D 2X	28,300M	4.1%	1,153F
7-07	365D 2X	17,390M	4.2%	723F
9-01	298D 2X	23,960M	3.8%	918F

Lifetime to date 2,158D 151,930M 4.5% 6,829F. MCD +8,190M +352F +8,190M +352F +188P. By Patrician.

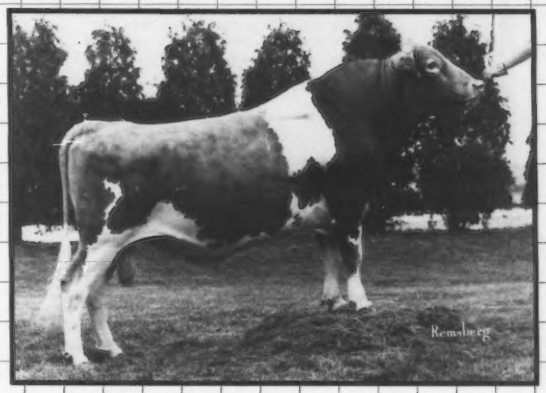

Dixie's Oldest Son

ROZELYN D M ERNIES ABLE

7/87 PD +776M -.06% +28F +$88 71%R -.04% +21P +$82CY 66%R, PTI +156 70%R

By Maverick. Number 21 in the breed for PTI. Semen available through Select Sires. Bred by Ernest O. Zabel, Startup, WA. Developed by Rozelyn Farm and Dean Forsyth. Proven in cooperation with Western Guernsey sires.

LOOK FOR M DIXIE DON-ET

7/87 PD +735M +19F +$71 59% R. +20P +$65CY 57%R, PTI +123 55%R. By Maverick. Semen available through LABC.

LOOK FOR M DIXIE DAN-ET

7/87 PD +470M +19F +$57 57%R +16P +$59CY 56%R, PTI +102 55%R. By Maverick. Semen available through 21st Century Genetics.

ROZELYN MC DYNAMO-ET

7/87 PD +484M +21F +$61 54%R, +5P +$43CY 52%R, PDT +0.5 41%R, PTI +107 51%R. By Choice. Semen available through Tri-State Breeders Co-op.

GUERNDEAN DIXIES FREEDOM

7/87 PD +229M +24F +$53 88%R, +3P +$45CY 88%R, PTI +85 87%R. By Telestar. Semen available through ABS. Freedom, Dynamo, Dan and Don were all bred by Rozelyn Farm and Dean Forsyth.

ROZELYN PATS PRINCE-ET

7/87 PD +768M +42F +$111 36%R, +32P +$125CY 36%R, PTI +228 36%R. By Premier. His VG Gayoso View Fames Foremost dam made 11-6 365D 27,900M* 5.1% 1,413F* with lifetime credits over 185,000M 9,400F. The grandam produced 715F. Bred by Rozelyn Farm.

Few farms can make the statement that they have bred and/or developed six sires that are over +50 PD$s. We appreciated the opportunity to work with Dean Forsyth in this endeavor.

September 1987 RHA 93 Cows 15,135M 4.5% 675F 3.6% 535P

1917 **ROZELYN FARM** 1987

LEON ZWEEGMAN AND FAMILY
9265 Double Ditch Road, Lynden, WA 98264
Telephone (206) 354-4669

NORTH AMERICAN Showcase SALE
Sunday, November 8, 1987
Louisville, Kentucky • Noon

Genetically Designed

This Gunar Yearling Sells
NESLEKCIM GUNAR PRINCESS
7/87 GI: +677M +25F +$78, CIT +0.5, CPI +156
PI: +576M +17F +$59, CIT +0.3, CPI +115. Born August 6, 1986. By Holcomb Corp Gunar.

Her High-CPI Dam
NESLEKCIM TELESTAR PRISCILLA (87)
7/87 CI: +631M +36F +$94 +$101CY, CIT +0.7, CPI +198
Number 220 in the breed for CPI
4-06 305D 2X 20,190M 5.1% 1,029F 3.6% 730P
3-04 365D 2X 19,370M 5.1% 658F
Excellent Big Tex maternal sister has 2-06 319D 16,910M 4.9% 829F.

Her 90-Point, High-Testing Grandam

NESLEKCIM WCA PAPAIKA (EX-90)
7/87 CI: +401M +31F +$73 +$69CY, CIT +1.2, CPI +154
4-04 365D 2X 19,810M 5.1% 1,018F
5-06 365D 2X 22,910M 5.3% 1,216F
6-11 309D 2X 18,420M 5.4% 1,003F
Lifetime totals 1,807D 101,440M 5.4% 5,390F.

Don't miss this Gunar daughter that has been genetically designed as a potential bull mother with sires such as Corporal and Telestar in her pedigree.

NESLEKCIM NF FARMS
Max Mickelsen And Ernie Nunes
Don Davis-Herdsman
2400 Pepper Road, Petaluma, CA 94952
Telephone (707) 763-4155 or 795-5083

Framing The Future
Our National Class Leader And Her High-CPI Herdmates

TRUSIL TELESTAR SANDRA (VG-88)
7/87 CI: +947M +47F +$129 +$129CY, CIT +1.3, CPI +267
Number 29 in the breed for CPI
4-08 305D 2X 19,990M 5.6% 1,126F* 3.6% 718P
365D 2X 21,930M 5.6% 1,233F 3.6% 788P
*Seventh for butterfat production in her age category. MC Deviation +4,500M +242F +209P. By Telestar.

SILDONS TELESTAR MAY (EX-90)
7/87 CI: +1,259M +49F +$149 +39P +$148CY, CIT +0.9, CPI +299
Number 15 in the breed for CPI
2-09 305D 2X 19,370M 4.1% 794F
3-11 305D 2X 17,170M 4.5% 771F 3.5% 600P
MC Deviation +6,817M +221F +158P. A Telestar out of an 80-point dam with two records over 21,000M 900F.

MAIDEN TELESTAR MONIC-TWIN (VG-81)
7/87 CI: +721M +34F +$95 +21P +$92CY, +CIT +0.6, CPI +189
Number 290 in the breed for CPI
5-05 284D 2X 18,930M 4.9% 922F 3.3% 632P DHIR
MC Deviation +3,466M +180F +103P. By Telestar. Her dam has an MCD of +3,972M +169F.

They're a "picture-perfect" group combining modern genetics with high production levels and attractive type.

Sildon Farm
DON AND VIRGINIA SILACCI
6235 Lakeville Highway
Petaluma, California 94952
Telephone (707) 763-0683

✓ Check Out These Two Ladies

✓ Number 69 in the breed for CPI . . .

HOMESTEAD PRINCE JANICE (VG-81)
7/87 CI: +755M +43F +$112 +35P +$132CY, CIT +0.3, CPI +240
2-07 305D 2X 16,390M 5.0% 817F 3.8% 630P DHIR
MCD +3,250M +288F +161P. By Rozelyn Pats Prince-ET. Her dam by Patrician has over 600F, while the grandam made 108,330M 4,346F with a top record of 22,990M.

✓ A High-Indexing Admiral Daughter . . .

HOMESTEAD ADMIRAL APPLE (VG-85)
7/87 CI: +540M +39F +$94 +16P, CIT +1.8, CPI +204
Number 177 in the breed for CPI.
2-05 344D 2X 14,820M 5.0% 747F 3.5% 526P DHIR
MCD +2,244M +143F +72P. Apple's dam by Hollirex scored 90 points and has over 100,000 lifetime. The next dam has records of 15,110M and 824F.

✓ *These animals rate high on our "checklist" for production and sound type.*

MARSH HOMESTEAD INC.
Rt. 3, Box 350 — Cornelius, OR 97113
George Marsh — (503) 357-9152

They've Got It All

Class-Leading Records * Excellent Type * High Indexes * AI Contracts * MCDs Over 10,000M

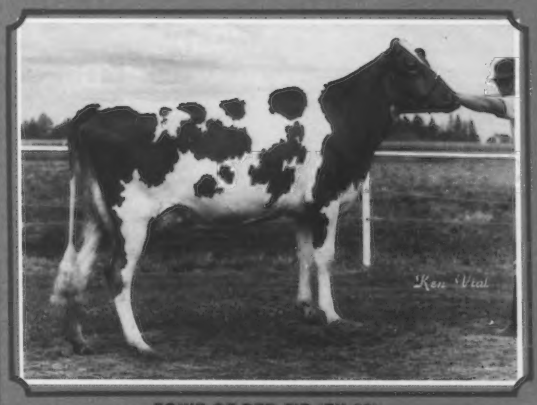

FOXIE OF RED FIR (EX-90)
7/87 CI: +1,597M +77F +$214 +59P +$229CY, CIT +1.5, CPI +449
Number one in the breed for CPI.
2-04 305D 2X 18,390M 5.5% 1,003F* 3.6% 657P DHIR
MCD +10,095M +465F +377P. By Telestar. Owned by Ed Wargnier and Ray Oriso Jr.
"Foxie" and "Foe" are housed at Valley Oaks Guernseys in Woodburn Oregon. We are proud to have bred these nationally-ranking individuals.

GR-FOE OF RED FIR (EX-92)
7/87 CI: +886M +49F +$129 +32P +$136CY, CIT +0.9, CPI +269
Number 27 in the breed for CPI.
3-10 305D 2X 23,640M* 4.5% 1,072F* 3.8% 901P DHIR
365D 2X 25,790M* 4.5% 1,170F* 3.8% 979P DHIR
5-03 365D 2X 23,300M 5.0% 1,160F 3.4% 803P DHIR
MCD +10,547M +536F +368P. By Maverick. Owned by Ray Orisio. Her EX-90 Hollirex grandam has records to 16,760M and 750F.

Red Fir Farm

Eldred and Beverly Pennick • Kim Pennick
1264 South Bank Road
Oakville, WA 98568 • (206) 482-3345

WASHINGTON

Officers
President - Jay Lancaster, Lynden
Vice President - Mark Van Mersbergen, Lynden
Secretary-Treasurer - Robert W. Robinson, Sequim

National Members

*James E. Assink, 719 Visser Road, Lynden 98264
Leonard W. Baxter, Route 4, Box 4234, Wapato 98951
*Edward K. Beetchenow, 23811 SR 2, Monroe 98272
Vicki M. Beetchenow, Beetchenow Farms, 23811 SR 2, Monroe 98272
*Bennett Brothers, Bennetts Valley Farm, 14113 NE 152 Avenue, Brush Prairie 98606
Sanford Blondell, 13500 SE Olympic Drive, Olalla 98359
*Paul Bonsen, 598 E. Badger Road, Lynden 98264
*Aldon P. Boon, Rockhill Farm, 1605 N. Boon Road, Oak Harbor 98277
C. P. Boone, 1605 N. Boone Road, Oak Harbor 98277
*David L. Brown, 656 E. Pole Road, Lynden 98264
Mary Burwash, Route 3, Box 40, Eatonville 98328
*Stephen W. Burwash, Valli End Farm, Route 3, Box 40, Eatonville 98328
Melody & N. Bradley Cowan, 181 S. Welcome Slough Road, Cathlamet 98612
Mike Damon, Route 1, Box 12508, Bow 98232
Raymond & Mary Eagle, Route 1, Elk 99009
*David D. & Gloria E. Edwards, Five Star Farm, 894 S. Bank Road, Oakville 98568
John Egbert, EMRL Farm, 1278 Allen West Road, Bow 98232
Donette Elliott, 2421 24th Avenue NW, Olympia 98502
Julie Kay Ervin, 9320 E D Street, Tacoma 98443
*Far West Farm Inc., c/o Joe Damon, 1250 B Field Road, Bow 98232
*Duwayne & Sharon Franklin, Family Affairs Farms, Route 2, 870 Road 10 NW, Ephrata 98823
*Jack D. Frasier, Lynview Farms, 8124 Hannegan Road, Lynden 98264
*Gary P. Gibson, Longmedo Guernseys, Route 2, Box 221, Deer Park 99006
Fred Griffith, Cantagree Farm, 32113 NW Paradise Park Road, Ridgefield 98642
*Michael C. Harvey, Meadowcharm Farm, 8616 NE 63rd Street, Vancouver 98660
*Paul & Diana Huglen, 18409 Kearney Road, Arlington 98223
Victor R. Jensen, Golden Glen Guernsey, 1310 Field Road, Bow 98232
*Douglas L. Johnston, 2632 SW 349th Place, Federal Way 98003
Herman Larry Joneli, 1720 E. Hemmi Road, Everson 98247
Earl D. Kegley, South Bay Farm, 3030B S. Bay Road NE, Olympia 98501
Kevin W. Keno, Kenoway Farm, Montesano 99012
*Harland & Keith Knight, Keland Farms, Prosser 99350
*Keith Knight, Keland Farms, Route 2, Box 2350 Prosser 99350
Andy Lancaster, Olympic View Farm, 656 E. Pole Road, Lynden 98264
*Jay Lester Lancaster, Family Hill Farm, 3128 Brown Road, Ferndale 98248
*Myron W. Lancaster, Olympic View Farm, 656 E. Pole Road, Lynden 98264
Byron Lenssen, Len Acres Farm, Line Road, Lynden 98264
*Dennis D. Lenssen, Len Acres Farm, 9179 Bloom Road, Lynden 98264
Donald Lentz, Alder Ridge Farm, 8547 James Road SW, Rochester 98579
*Longmedo Guernseys Inc., P. & G. Gibson & D. Allert, Route 2, Box 221, Deer Park 99006
John E. Lovegreen, Claire Haven Farm, 4529 220th Street NW, Stanwood 98292
Scott Lovgren, SE 1030 Arcadia Road, Shelton 98584
Cecile M. McMonigle, Maxvale Guernseys, 16920 123rd Avenue SE, Yelm 98597
Charles C. & Cecile M. McMonigle, Maxvale Guernseys, 16920 123rd Avenue SE, Yelm 98597
Charles C. McMonigle, Maxvale Guernseys, 16920 123rd Avenue SE, Yelm 98597
Sarah E. McMonigle, Maxvale Guernsey, 1327 1/2 Hudson Road, Port Townsend 98363
Eugene D. McPherson, Selah 98942
Frank Messner, 15402 NE 137th Avenue, Brush Prairie 98606
*Lawrence M. Newman, New Haven Guernseys, Route 1, Box 214, Raymond 98577
*Olympic View Farm, 656 E. Pole Road, Lynden 98264
Eldred Pennick, Red Fir Farm, 1264 S. Bank Road, Oakville 98568
Kathryn Pierce, Mt. Vernon 98273
*Joan Raymond, Jo Ray Guernsey Farm, 5580 East Road, Bellingham 98225
Robert W. Robinson, Robindell Farm, 1944A Old Olympic Hwy, Sequim 98382
*Rozelyn Farm, 9265 Double Ditch Road, Lynden 98264
E. M. Russell, Sequim 98382
Floyd M. Sandell, Lindeans Farm, 2445 E. Bakerview, Bellingham 98225
Richard E. Seitters, Route 2, Box 195, Colville 99114
Donald E. Sorenson, Route 5, Box 168, Ellensburg 98926
Don W. & Gertrude Tobias, 1030 Lowrey Street, Moses Lake 98837
*Valley Gem Farms, P. O. Box 97, Arlington 98223
*Lewis Van Mersbergen, Will O West Farm, 906 Pangborn Road, Lynden 98264
*Marvin Van Mersbergen, Markwell Farm, 8649 Bender Road, Lynden 98264
*Will O West Farms, Lewis Van Mersbergen, 906 Pangborn, Lynden 98264

James A. & Carolyn M. Wilson, 17025 Hannus Road SE, Yelm 98597
A. Winters, Route 2, Box 2623, Prosser 99350
*Kenneth J. Winters, Win Crest Farm, Route 1, Box 326, Mabton 98935
Todd Winters, Win Crest Farm, Route 1, Box 326, Mabton 98935
*Paul & Deborah Zemler, Sunshine Meadow, 3200 Lindsay Road, Everson 98247

National Junior Members

E. Dean Allen, Chehalis 98532
Dwight A. Anderson, 27409 141st SE, Kent 98031
Lauren R. Anderson, Federal Way 98002
Deanna Ash, Route 1, Box 100, Tenino 98589
Jimmy Brown, 6919 128th Street E., Puyallup 98371
Tom G. Clark, 5510 SW Old Clifton Road, Port Orchard 98366
John H. Dahlen, 6718 50th Avenue E., Tacoma 98443
Jason Desmul, Route 2, Box 950, Buckley 98321
Michelle Dickerson, 1224 Garrard Creek Road, Oakville 98568
Zena M. Edwards, Oakville 98568
Jessica R. Fountain, Kent 98031
Bill V. Franklin, Route 2, 870 RD 10 NW, Ephrata 98823
Jennifer Kay Franklin, Route 2, 870 RD 10 NW, Ephrata 98823
Robert Todd Franklin, Route 2, 870 RD 10 NW, Ephrata 98823
Gus Griffith, Ridgefield 98642
Noel Griffith, Ridgefield 98642
Patrick Griffith, Ridgefield 98642
David Michael Harvey, Vancouver 98660
Priscilla Harvey, Vancouver 98660
Michelle L. Hawkins, 10112 48th Avenue E., Tacoma 98446
Trevor Howard, Route 1, Box 399, White Salmon 98672
Earl Dee Kegley Jr., Olympia 98501
Jennifer Kuehlthau, Kent 98031
Jodi Mallonee, 1236 Boistford Road, Curtis 98538
Julie Martin, Menlo 98561
William K. McMonigle, Yelm 98597
Alan Nash Jr., Route 1, Box 334, Orting 98360
Jill M. Pierson, 13049 Olympic Prpt., Olalla 98359
George H. Stealy, 1817 Starbird, Sedro Woodley 98284
Shannon Summers, Eatonville 98328
Debra Surman, 9916 NE 134th, Vancouver 98662
Denise Workman, 23606 94th Avenue S., Kent 98031

WYOMING

National Members

A. Tex Ancira, Bedford 83112
*Lloyd V. Hooped, Tripple T Guernseys, Route 1, Afton 83110
**Also A State Member*

BAY MEADOW FARMS
10326 Walnut Ave., Galt, CA 95632
THE KESSLER FAMILY
Arnold & Betty (209) 745-1222
Walt (209) 745-4244
George Gossman—Farm Manager

CIRCLE R GUERNSEYS
11304 Avenue 18, Chowchilla, CA 93610
RONNIE AND TONI RAY
GARY, RANDI AND DAWN
Telephone (209) 665-4541
Visitors Always Welcome

Pat Mar Ranch
Productive Pair
PAT MAR L FABIAN LIBERTY LEE (VG-88)
2-00 305D 2X 16,670M 5.5% 914F
365D 2X 19,600M* 5.5% 1,077F*
Her High-Producing Daughter
PAT MAR LL NEPTUNES LIIA (VG-87)
2-02 Proj. 305D 2X 15,760M 754F Act. MCD +4,126M +161F. By Golden Meadows Mav Neptune.
Jo Jo Fulton
P.O. Box 206, Los Alamos, CA 93440

WILSONA FARM
Land of Cheese, Trees and Ocean Breeze
Stop In And Visit Anytime!
Dan and Carol Marie Leuthold
2425 McCormick Loop Road
Tillamook, Oregon 97141
(503) 842-4877

Advertisers

Abiqua Acres **D6**
Bay Meadow Farms **D14**
Circle R Guernseys **D14**
Clover Jack Farms D15
Guerndean Guernseys **D14**
Lincrest Farms **D14**
Markwell Farm **D16**
Marsh Homestead Inc. D12
Maxvale Guernseys D10
Nells Glow Guernseys **D3**
Neslekcim Farm D12
Northlyn D9
Olympic View Farm **D7**
Pacific Northwest GBA **D5**
Pat Mar Ranch D14
Red Fir Farm **D13**
Rozelyn Farm D11
Shadylawn Farm **D10**
Shamrock Farms Co. D10
Sildon Farm D12
Veguita Guernseys **D8**
Western Guernsey Sires **D14**
Westlynn Farm D7
Wilsona Farm D14
Wilsonview Dairy Inc. D2
Win Crest Farm D10

About The Cover

The owners of Wil-Rene Farms in scenic Forest Grove, Oregon, are shown by their farm sign on the cover of this Western US Directory. In the picture from left to right are Wilbur, Irene, Susie, Carolyn, Daniel and Michael Jansen. Currently a Welcome Choice Admiral son they have bred, Wil Rene Admiral Tuffy, is being proven through LCGS and ABS. His 92-point Maurana Wis Telestar dam produced 4-9 336D 18,550M 5.0% 934F. Plan to visit this registered Guernsey herd when in the Pacific Northwest for the 1988 National Convention. Photo by Journal staff.

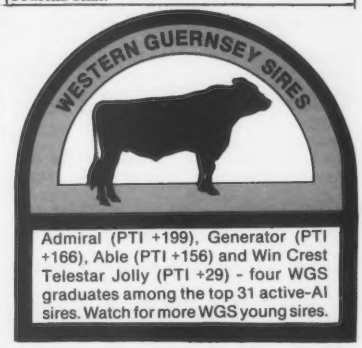

Admiral (PTI +199), Generator (PTI +166), Able (PTI +156) and Win Crest Telestar Jolly (PTI +29) - four WGS graduates among the top 31 active-AI sires. Watch for more WGS young sires.

A Star At Lincrest
★ LINCREST C BILLY BECKY ★
3-04 305D 2X 14,910M 5.2% 773F DHIR
First Four-Year-Old Cow, First BU, Senior and Grand Champion Female, Western Idaho Fair-Boise. First Four-Year-Old Cow, First BU, Idaho State Show - New Plymouth.
★ ★ ★ ★ ★
LINCREST FARMS
Home of Buttermost
The Rolly Lincoln Family
Rt. 1 Box 1282, Parma, ID 83660
Phone (208) 482-6879

The "Dawn" of Another "Dixie"
GUERNDEAN DIXIE KH GOLDEN DAWN (EX-90)
7/87 CI: +419M +16F +$49, CIT +2.1, CPI +103
1-11 365D 2X 20,010M 4.7% 950F* 3.3% 669P
**Tenth for butterfat production as a yearling.*
MCD +2,234M +122F. By King Henry. Her dam, Zabels F W P Dixie, has over 151,000M 6,800F with a top record of 28,930M* 1,473F*.
Visitors Welcome
GUERNDEAN GUERNSEYS
The Pride of the Rockies
2511 Weld Co. Rd. 26 • Longmont, CO 80501
Telephone (303) 772-6325
W. Dean Forsyth

December 31 is the last day registrations may be submitted with sketches at no additional cost.

CLOVER JACK ADMIRAL GEORGIA
CI$ +138, CIM +1,277, EX-90
Fayette Bull Available

CLOVER JACK TELESTAR VICTORI
CI$ +140, CIM +1,181, EX-92
Contracted To Major AI-Studs

CLOVER JACK TELESTAR HEAVEN
CI$ +104, CIM +873, VG-86
Admiral Bull Going To WGS

CLOVER JACK BONUS PRUDENCE
CI$ +90, CIM +813, EX-90
Bred To Jetstar

These are the type of heavily-producing cows that we are developing at Clover Jack. Their families are deep and we are selectively breeding them to the best bulls available. This combination is giving us offspring that give us great hope for the future.

Come see us, we may have that special heifer that you are looking for.

Clover Jack Farms

"In The Heart of the Redwood Empire"

Henry & Pam Giacomini

RFD Box 56
Ferndale, California 95536
Telephone (707) 786-4072

Recognize Potential
Realize Success

MARKWELL M MELODY (93) GSD
7/87 CI: +562M +35F +$89, CIT +1.1, CPI +185
4-02 305D 22,320M 5.3% 1,177F 3.4% 749P
365D 24,540M 5.3% 1,296F 3.4% 837P
By Maverick. Bred to Andy.

EMRL SEVEN NINE FIVE MIN JANET (93)
7/87 CI: +673M +26F +$79, CIT +0.5, CPI +153
4-03 305D 17,880M 4.7% 834F 3.5% 630P
365D 20,790M 4.7% 971F 3.6% 741P
By Choice. Bred to Lily Lane Penny Perfecto-ET.

MARKWELL FAYVOR BELIEVE (90)
4-04 305D 17,310M 5.4% 934F 3.7% 644P
349D 19,020M 5.5% 1,055F 3.8% 720P
By Fayvor. Bred to Fayette.

MARKWELL ALSTAR SHARON (90)
4-06 305D 16,630M 5.2% 871F 3.9% 641P
339D 17,430M 5.2% 923F 3.8% 676P
By Western Glow T H Alstar. Bred to Jeans Jay.

MARKWELL B MARSHA (90)
3-04 305D 15,640M 4.8% 750F 3.6% 557P
365D 17,830M 4.8% 854F 3.6% 636P
By Markwell T H Baron. Bred to Fayette.

MARKWELL B SHEILA (90)
2-05 305D 14,930M 4.4% 651F 3.4% 508P
324D 15,640M 4.4% 685F 3.4% 536P
By Baron. Bred to Fayette.

FAR WEST MC PAGE (90)
2-08 305D 14,120M 4.5% 633F 3.4% 486P
3-08 298D 15,360M 4.6% 703F 3.3% 508P
By Choice. Fresh August 16 with a Fayette heifer.

MARKWELL FUTURE RENA (90)
2-04 124D 6,940M 3.5% 244F 3.4% 240P RIP
Proj. 305D 14,260M 600F Act.
By Bright Future. Bred to Perfecto.

MARKWELL DEACON MELODY (87)
6-03 305D 20,360M 4.9% 1,003F 3.4% 692P
365D 22,750M 4.9% 1,124F 3.4% 780P
By Deacon. Bred to Fayette.

MARKWELL PREMIER BETH (88)
7-03 305D 18,120M 4.4% 795F 3.4% 611P
365D 20,370M 4.5% 910F 3.4% 698P
By Premier. Will soon be bred to Markwell Fayette Master.

MARKWELL DEACON JOANN (80)
4-04 305D 18,770M 4.3% 805F 3.4% 641P
365D 21,000M 4.3% 912F 3.4% 724P
By Deacon. Will soon be bred to Master.

MARKWELL LEADER KITTY (84)
4-01 305D 18,320M 4.7% 859F 3.6% 666P
365D 20,290M 4.7% 962F 3.7% 746P
By Markwell Champions Leader. Will be bred to Master.

We recognize the potential of this herd and realize that these cows are the successes of a well-planned breeding program. This program has stressed high production and functional type for years. Plan to see the Markwell herd on your visit to the Pacific Northwest during the 1988 National Convention.

Herd Inventory 9 Excellents, 35 Very Goods, 6 Desirables

Markwell Farm

MARVIN AND CAROL VAN MERSBERGEN
(206) 354-3742
MARK AND BEV VAN MERSBERGEN & FAMILY
(206) 354-3045
1492 Pangborn Road, Lynden, WA 98264
Visitors Always Welcome

GUERNSEY

ABS IS YOUR HEADQUARTERS FOR THE GUERNSEY BREED'S BEST GENETICS.

In 1941 ABS was founded with the purpose of providing top quality, highly proven Guernsey bull semen to dairymen. In the succeeding 46 years, ABS has built a proud heritage of Guernsey excellence. A listing of ABS bulls is the "Who's Who" of the Guernsey breed: BILLY, TOP HORNET, FAYVOR, TELESTAR, ADMIRAL, and now VICTORY and LANCE.

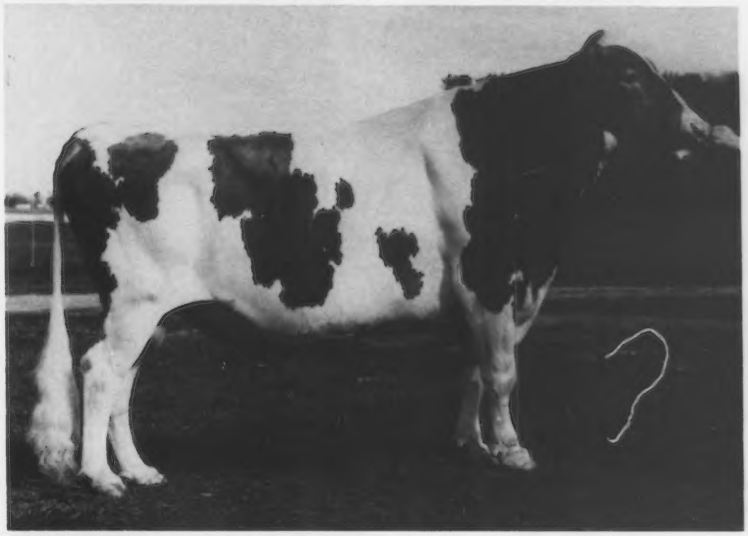

29 G0796 TELESTAR

ABS Daughters Dominate The Show Ring.

ABS' genetic leadership covers all aspects of breeding good cattle, including type, performance and sires of sons. ABS daughters, such as the 1986 All-American Aged Cow—Dewberry Farms Fayvors Likable (E-93), compete successfully in the show ring.

29 G0784 FAYVOR Daughter
Dewberry Farms Fayvors Likable E-93
4-04 2x 365d 22764M 4.7% 1,107F

ABS Daughters Dominate The Performance Index List.

Approximately 50 percent of all the top cows on the Cow Performance Index List are sired by ABS bulls. This is as many as all the other studs combined. Of the top ten Cow Performance Index cows, the first and second cows are daughters of TELESTAR.

29 G0796 TELESTAR Daughter
Foxie of Red Fir—#1 Cow In The Breed
Cow Index, 7/87
+$214 PD$ +1597M +.02% +77F
+$229 CY$ +0.2%P +59P CPI +449 CIT +1.5
3-05 2x 305d 23967M 4.0% 965F 3.7% 888P
Awaiting Young Son At ABS

They are Foxie of Red Fir and Golden Meadows Telestar's Nina. Seventh on the list is a daughter of ADMIRAL, ninth a GENERATOR and tenth a DUSTY daughter. ABS provides considerable genetic variety with four bulls siring these five high-performance daughters.

ABS Bulls Dominate As The Sires Of Sons.

ABS' bulls do well in the Guernsey Sires of Sons list published by Pennsylvania State University. There is no other bull in the breed that comes close to TELESTAR the number one bull for transmitting high PD milk, PD fat and PD dollar values to his sons. All of his proven sons average +$50 PD dollars. The second highest bull's sons average +$28 and only two other bulls on the active list have sons averaging over +$10.

Guernsey Sires With 10 Or More Sons With USDA Summaries

Name	No.	PD Milk	% Fat	PD Rpt	PD$
Maurana Wis TELESTAR	31	+427	+16	43%	+50
Kellogg Minnies Choice	64	+254	+ 9	39%	+28
Olympic View B Maverick	60	+129	+ 7	39%	+19
Western Glow Wistar Premier	15	+ 65	+ 7	39%	+15

The Future For The Guernsey Breed Has Never Looked Better.

ABS continues to lead the way with sons of former ABS sires who are recognized as the best proven bulls in the breed. VICTORY, a TELESTAR son, is now the top PTI bull (+284) of the breed. He is A.I. proven with an exceptional 78 percent repeatability. The breed has shown tremendous genetic progress with the influence of TELESTAR and should benefit even more with the additional input of VICTORY's fine maternal heritage as his dam is an "Excellent" BILLY daughter.

ABS applauds the significant contribution of the American Guernsey Association and its member-breeders in supporting genetic advancement through joint-venture young sire sampling programs. The support of these four sire sampling groups allows a substantial number of young sires to be widely distributed throughout many herds providing for good repeatability. This results in more accurate selection and ultimately contributing to greater genetic advancement of the breed. Now that the dairy industry has recognized the real value of milk solids, the Guernsey breed will have more opportunity than ever before to sell its quality milk and merchandise breeding stock. Capitalize on these new opportunities by using ABS as your source for the breed's best genetics!

Your ABS Guernsey Sire Analyst

David C. Thorbahn
ABS Region 020
2112 Cherry Valley Road
Newark, Ohio 614-522-3293

GENETIC HARVEST

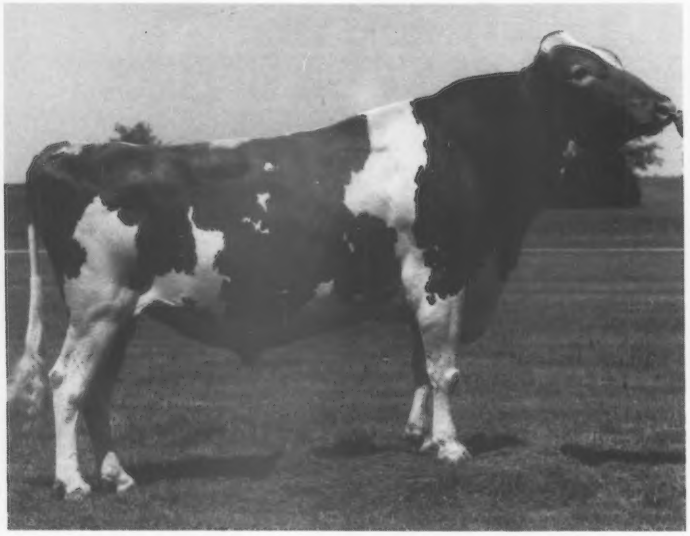

29 G0838 **VICTORY**

Bettswards Telestar VICTORY 595722 Born 10/11/81
aAa 2 3 1 6 5 4 Acquired from Uriel Dosch and Sons, Richland Center, WI

GTS 7/87 19 Daughters 13 Herds 52% Rpt.
AGA 7/87 39 Daughters 74% Rpt.

	GTS	AGA	
Fore Udder	.9L	.2-	
Rear Udder Height	.4H	1.2	Improves Rear Udders
Rear Udder Width	.3W	.7	
Center Support	.7S	.1	
Udder Depth	.1D	1.4S	Carried High
Teat Placement	.6C	1.1W	
Stature	.0S	1.5	Upstanding
Angularity	.2S	2.2	Very Angular
Strength & Capacity	1.8F	1.0-	Not Strong
Width of Rump	.4N	1.4-	
Pelvic Angle	.6L	.1L	Ideal
Rear Leg Set	1.1P	1.0P	Tend to Straight

Maurana Wis Telestar 586731
USDA PD +867M +40F +30P 99% Rpt. 1/87
+0.8 PDT 99% Rpt. 1/87 AGA PTI +234

- **Lyrene Myras Wistar** 537680
- **UVM Princess Ramona E-93** 2458757

Bettswards Billy Verna 2669784 **E-91 GSD**

2-02	2x	305d	15900M	5.2%	833F
3-04	2x	305d	17220M	4.8%	826F
4-06	2x	333d	17470M	6.0%	1052F
5-06	2x	364d	19480M	5.8%	1125F
6-08	2x	305d	20040M	5.5%	1112F

- **Burgers Place Billy** 511244
- **Level Green Beau Velma** 2582927 **D-76**

Sire: Roes Mor Dari Beau 577144

Dtr: Valley Farms Mindys Moonglow
1-11 2x 144d 10102M 3.7% 370F
2.8% 278P Inc.
Hugh Dunning, Walpole, NH

Dtr: Lockshore Victory Gail
2-03 2x 168d 9668M 4.3% 414F
3.4% 326P Inc.
James Fish, Hickory Corners, MI

VICTORY came through this July summary as the Number 1 Guernsey bull. His production summary is extremely good and his +$150 outdistances all of the rest of the Active A.I. list. He has almost doubled the number of daughters and herds from his January summary and the resulting sampling (78% Rpt.) has identified VICTORY as a fine breeding bull. A top individual, his daughters are tall and angular, as he is, with good udder trait values, particularly rear udder. Out of an Excellent "Billy" daughter, VICTORY combines two of the best ever in the breed, "Telestar" and "Billy." It appears he might be even better than these two former great ABS sires.

USDA PD 7/87 ('82) **PTI +284**

Milk	+1342M	% Test	Lbs	Dtrs/Hrds	Rpt.
Fat	+$150	-.12	+47	91/61	78%
Prot.	+$137	-.13	+31	91/61	78%
CY$	+$130		CFP +78		

Daughter Level	13749M	4.49%	617F
PDT +1.0	*AGA 7/87*	*39 Dtrs*	*Rpt. 74%*

GUERNSEY

A.I. PROVEN

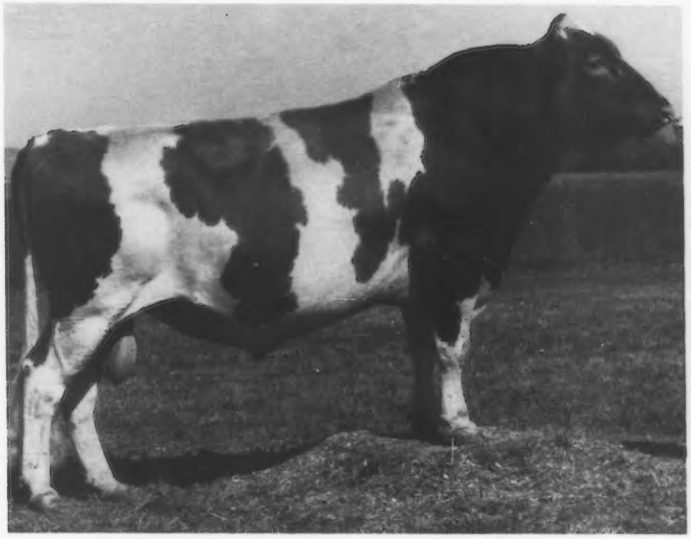

29 G0895 GENERATOR

Lone Palm M GENERATOR 594273 Born 2/14/80
aAa 1 6 2 Acquired from Western Guernsey Sires, Columbus, OH

AGA 7/87 41 Daughters 72% Rpt.

	AGA	
Fore Udder	.1-	
Rear Udder Height	.1	Improves Rear Udders
Rear Udder Width	.2	
Center Support	.7-	
Udder Depth	.1S	
Teat Placement	.1C	Correct
Stature	.1	
Angularity	.5	Angular
Strength & Capacity	.5-	
Width of Rump	.2-	
Pelvic Angle	1.7L	Slope
Rear Leg Set	.2S	

Olympic View B Maverick 579953
USDA PD +255M +18F +11P 99% Rpt. 1/87
-0.4 PDT 99% Rpt. 1/87 AGA PTI +85

- **Olympic View A Banner** 572639
- **Mar I Dot Luckys Marigold** 2277047 **E-92**

Coombs Choices Goldie 2726718 **E-92**
3-02 2x 305d 20950M 4.2% 876F
5-02 2x 305d 24110M 3.7% 895F
8-03 2x 308d 13830M 4.5% 621F 3.7% 511P
Lifetime 123820M 4.0% 4896F

- **Kellogg Minnies Choice** 580204
- **Cole Farm N Golden Glow** 2577901 **V-80**
  7-10 2x 322d 11360M 4.9% 558F
  Sire: Norgert's Royal Nance 533769

Dtr: Lazy-K Generator Toffy V-87
2-04 2x 365d 24967M 4.9% 1223F
Karla Stockli, Madera, CA

Dtr: Pinecrest Acres Gens Chuckie V-88
3-06 2x 295d 14814M 4.7% 694F
3.5% 518P Inc.
Kenneth and Robert Gonske, Rice Lake, WI

GENERATOR is a "Maverick" son who transmits a high level of milk (+920) with a good reliability (70% Rpt.). He is the ninth bull in the breed for PD milk and in the top ten for rear legs. His daughters excel for angularity and rear udder improvement. GENERATOR is a well-sampled dependable source for breed improvement.

USDA PD 7/87 ('82) **PTI +166**

Milk	+920M	% Test	Lbs	Dtrs/Hrds	Rpt.
Fat	+$98	-.11	+29	60/30	70%
Prot.	+$84	-.12	+17	50/26	65%
SNF	+$94	-.04	+74	10/5	25%
CY$	+$76		CFP +46		

Daughter Level 14456M 4.54% 656F
PDT -0.1 *AGA 7/87* *41 Dtrs* *Rpt. 72%*

GENETIC HARVEST

29 G0811 **ADMIRAL**

Welcome Choice ADMIRAL 590165 Born 1/29/76
aAa 6 1 2 3 4 5 Acquired from Western Guernsey Sires, Columbus, OH

GTS 7/87 137 Daughters 58 Herds 87% Rpt.
AGA 7/87 513 Daughters 97% Rpt.

	GTS	AGA	
Fore Udder	.2S	.6-	
Rear Udder Height	1.0H	1.0	Very High & Wide
Rear Udder Width	.5W	.6	
Center Support	1.6S	1.2	Strong Support
Udder Depth	.7D	.0	
Teat Placement	.1W	.9W	Some Wide
Stature	.2T	1.8	Upstanding
Angularity	.4S	1.8	Angular
Strength & Capacity	.1S	.6	Good Strength
Width of Rump	.4N	.6-	
Pelvic Angle	.9H	.0	
Rear Leg Set	.1S	.1P	Correct

Kellogg Minnies Choice 580204
USDA PD +644M +29F +14P 99% Rpt. 1/87
+0.2 PDT 99% Rpt. 1/87 AGA PTI +152

- **Applebrook Fames Corporal** 557482
- **Dendels Orchards Minnie Chief** 2230149 **E-91**

Welcome Hollirex Alicia 2593230 **V-82**
2-11 2x 305d 13900M 4.8% 671F
4-03 2x 365d 20060M 4.7% 944F

- **Welcome Flashs Hollirex** 570735
- **Welcome Fort Alma** 2447658 **V-83**
  3-06 2x 305d 11050M 5.6% 616F
  4-08 2x 318d 11520M 5.3% 611F
  5-09 2x 292d 9830M 5.5% 536F
  6-09 2x 362d 12390M 5.3% 661F
  Sire: Welcome Win Fortune 571518

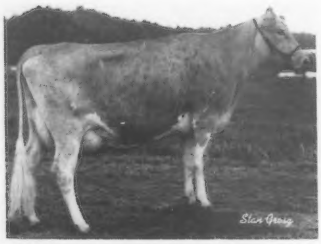

Dtr: Clover Jack Admiral Apple V-88
2-06 2x 365d 17530M 4.9% 855F
Clover Jack Farms, Ferndale, CA

Daughters of 29 G0811 ADMIRAL

ADMIRAL just keeps improving in his type and production evaluation as he adds still more A.I. daughters. He is now the tenth high bull in the breed for PD$ at +$103. None of the bulls ahead of him approach his 97% Rpt. His daughters possess an abundance of good type traits — strong udder support — second high in breed, high and wide rear udders, and are above average in size with strength. ADMIRAL, now approaching 12 years of age, is one of the most sound Guernsey bulls ever at ABS.

USDA PD 7/87 ('82) **PTI +199**

Milk	**+830M**	% Test	Lbs	Dtrs/Hrds	Rpt.
Fat	**+$103**	**-.03**	**+35**	968/354	97%
Prot.	**+$ 94**	**-.09**	**+18**	925/341	97%
SNF	**+$109**	**+.04**	**+78**	28/11	53%
CY$	**+$ 88**		CFP **+53**		

Daughter Level 13194M 4.57% 603F
PDT +1.1 *AGA 7/87* *513 Dtrs* *Rpt. 97%*

GUERNSEY

29 G0834 **SKYTOP**

GENETIC HARVEST

Ripley Farms Banner SKYTOP 594654 Born 6/17/80
aAa 6 1 5 Acquired from Daniel Ripley, Cortland, NY

SKYTOP transmits a very fine udder pattern with super trait values. An extremely well-sampled "Banner" son (82% Rpt.), he can be a very dependable source of good type. At +161 PTI he ranks well in this category. He is Number 1 in the breed for fore udder (+2.5) and rear udder height. SKYTOP is the breed's best udder bull, and is a tall, very impressive individual.

USDA PD 7/87 ('82) **PTI +161**

Milk	**+671M**	% Test	Lbs	Dtrs/Hrds	Rpt.
Fat	**+$78**	- .05	+25	112/70	82%
Prot.	**+$74**	- .04	+18	109/68	82%
CY$	**+$72**		CFP +43		

Daughter Level	13193M	4.61%	608F
PDT +1.2	*AGA 7/87*	*59 Dtrs*	*Rpt. 81%*

Dtr: Newman Farms S Fonda
2-06 2x 244d 7668M 4.8% 367F
3.6% 276P Inc.
Walter Lueder, Jr., & Family, Neosho, WI

GTS 7/87 28 Daughters 20 Herds 62% Rpt.
AGA 7/87 59 Daughters 81% Rpt.

	GTS	AGA	
Fore Udder	2.5S	2.5	
Rear Udder Height	2.0H	2.1	Transmits Good Udders
Rear Udder Width	.6W	.3	
Center Support	.6S	.0	
Udder Depth	.5S	1.5S	
Teat Placement	.4C	.5C	
Stature	.2S	.2-	Medium
Angularity	2.0S	1.4	Very Dairy
Strength & Capacity	.7F	.2-	
Width of Rump	.1N	.8-	
Pelvic Angle	.8H	2.3H	High At Pins
Rear Leg Set	.6S	1.2S	

Olympic View A Banner 572639
USDA PD +14M -5F 91% Rpt. 1/86
-1.6 PDT 91% Rpt. 1/86 AGA PTI -42

- **Hominy Hill Adrian** 547319
- **Butterfly N** 1949730 **E-92**

Skytop Prissys Dagny
2729453 **E-93 GSD**

2-04 2x 305d 13030M 4.4% 575F
3-04 2x 365d 20710M 4.5% 927F
4-08 2x 365d 21250M 4.6% 967F

- **Clovelly Top Hornet** 575666
- **Wandering Brook Bobs Prissy**
  2605869 **V-87**

2-07 2x 365d 12440M 5.1% 636F
3-10 2x 266d 12760M 5.2% 668F
Sire: Wandering Brook Bobbie

29 G0847 **LANCE**

GENETIC HARVEST

Nedrow Farms Telestar LANCE 596589 Born 9/30/82
aAa 1 6 2 Acquired from Mid-Atlantic Guernsey Sires, Columbus, OH

LANCE's summary is very preliminary, but he was easily the highest first-time summary bull in the breed. He is second for PD$'s to VICTORY. His daughters are milking as well or better than his strong pedigree would suggest (TELESTAR x "Minnies Choice"). LANCE daughters are almost 1,400M ahead of their contemporaries and the test is equal to their contemporaries. This is a most exciting new bull—one who will add a lot more production and type information in January. No linear trait information is available at this time.

USDA PD 7/87 ('82) **PTI +268**

Milk	**+1046M**	% Test	Lbs	Dtrs/Hrds	Rpt.
Fat	**+$131**	- .03	+45	11/10	28%
Prot.	**+$133**	- .02	+35	11/10	28%
CY$	**+$134**		CFP +80		

Daughter Level	14044M	4.58%	643F

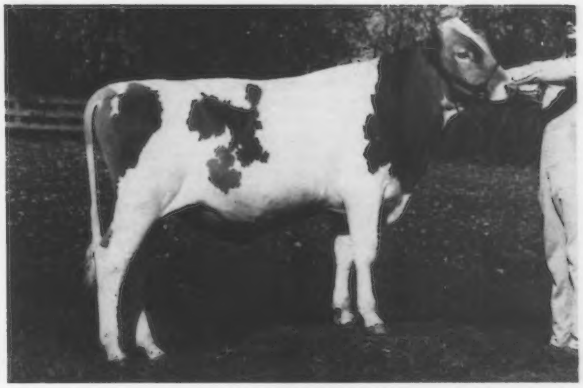

AGA
Fore Udder
Rear Udder Height
Rear Udder Width
Center Support
Udder Depth
Teat Placement
Stature
Angularity
Strength & Capacity
Width of Rump
Pelvic Angle
Rear Leg Set

Not Available

Maurana Wis Telestar 586731
USDA PD +867M +40F +30P
99% Rpt. 1/87
+0.8 PDT 99% Rpt. 1/87 AGA PTI +234

- **Lyrene Myras Wistar** 537680
- **UVM Princess Ramona E-93** 2458757

Nedrow Farms Choices Lanelle
2751133 **V-81 GSD**

2-01 2x 353d 17050M 4.1% 691F
3-02 2x 365d 19110M 4.0% 759F
4-08 2x 299d 18360M 4.2% 770F
5-08 2x 323d 17900M 4.4% 782F
3.4% 602P
6-08 2x 357d 17390M 4.1% 712F
3.3% 579P
7-10 2x 365d 24180M 3.9% 936F
3.3% 791P

Kellogg Minnies Choice 580204

- **Princess Lana Of Maple Vue**
  2476033 **V-86**

2-04 2x 365d 14940M 5.0% 742F
3-07 2x 305d 13490M 4.6% 625F
5-09 2x 305d 13160M 4.6% 608F
8-01 2x 305d 14070M 4.7% 662F
Sire: Lyrene May Rose Prince 553667

Dam: Nedrow Farms Choices Lanelle V-81 GSD
7-10 2x 365d 24180M 3.9% 936F
3.3% 791P

GUERNSEY

GENETIC VENTURE

29 G0890 CALEB

ABS is very pleased to offer 29 G0890 CALEB to discriminating Guernsey breeders. His dam, Pleasant Hill Choice Caramel, is not merely one of our favorite "Choice" daughters, she is one of our favorite Guernseys. "Caramel" is a strong cow, with good substance. She has one of the best rear udders in the breed, a superb center ligament, and near ideal teat placement. We have been anxious to bring her son to ABS. "Caramel" calved for her fifth lactation at six years-five months of age, and during that lactation, she made her fifth consecutive record over 1,000 pounds of fat. To be more specific, her first five records show a 12.5 month calving interval and every record exceeds 1,000 pounds of fat, in actual production, less than 365 days. Her lifetime fat production reached 5,000 pounds shortly after her seventh birthday. Any dairyman can appreciate that performance. To compliment "Caramel's" fat production credentials, we chose "Fayette," one of the best Guernsey sires ever, to improve type and increase milk production. This is balanced breeding at its best.

1/87 ABS Indexes	PD$	PDM	%Fat	Fat	%Prot.	Prot.	Type
Ancestor Merit:	+$94	+891M	- .11%	+28F	- .13%	+16P	+1.5T
4-Gen Ped Ind:	+$56	+513M	- .06%	+17F	- .03%	+14P	+1.6T
4-Gen Ped Ind PTI:	+123						

Dam: Pleasant Hill Choice Caramel E-90
4-04 2x 310d 25410M 4.4% 1112F

Yellow Creek Fayette CALEB-ET 599164
Born 3/30/86 aAa 6 2 1 Acquired from Truman Weaver, Goshen, IN

Dutch Mill Telestars Fayette 591871
USDA PD 1/87 ('82) +987M
Fat +$101 - .13% +29F 95% Rpt.
Prot. +$101 - .06% +27P 95% Rpt.
PDT +2.8 94% Rpt. AGA 1/87 PTI +226

Maurana Wis Telestar 586731
Dutch Mill Fayvors Faye 2615015 **V-87**

Pleasant Hill Choice Caramel 2733277 **E-90**
3-04 2x 336d 21920M 4.7% 1024F
4-04 2x 310d 25410M 4.4% 1112F
5-04 2x 320d 24080M 4.3% 1026F
6-05 2x 355d 23110M 4.5% 1042F 3.6% 825P
CI 1/87 +956M -.08% +34F +$108
7/86 CIT +.9 CPI +218

Kellogg Minnies Choice 580204
Pleasant Hill Champ Candy 2585262 **V-82**
8-09 2x 331d 17110M 4.0% 688F
9-10 2x 305d 14190M 3.7% 530F
11-00 2x 297d 16010M 4.0% 638F
3rd Sire: Housleys J Champion 558947
4th Sire: Hanover Hill Cavalier 561271

GENETIC VENTURE

29 G0893 HI LITE

HI LITE is bred to sire improved milk production and exceptionally high final score. He is a son of Fairview Top Hornet Lori, the highest scoring daughter of "Top Hornet," at 95 points. "Lori" is now a superb 12-year-old cow with the kind of foot, pastern and leg structure that would be rated Excellent in any breed. "Lori" is a brood cow, with daughters scored as high as 93 points, and a proven son now plus 983 PDM. "Lori" is a granddaughter of Kellogg Chief's Billy, another very highly regarded sire. Mating "Lori" to "Fayette" combines two of the highest PDT sires of the Guernsey breed. This gives HI LITE an unusually high pedigree index for PDT and outstanding potential to sire high-scoring daughters. HI LITE daughters should be tall, sharp and open-ribbed. This same mating combines some of the very best Guernsey cows ever, in HI LITE's pedigree. Goin Farms Fern, Fox Run AFC Fay, UVM Princess Ramona and Fairview Top Hornet Lori all contribute to HI LITE's pedigree and to our appreciation of his heritage.

1/87 ABS Indexes	PD$	PDM	%Fat	Fat	%Prot.	Prot.	Type
Ancestor Merit:	+$70	+781M	- .16%	+17F	- .14%	+10P	+2.2T
4-Gen Ped Ind:	+$53	+591M	- .12%	+13F	- .07%	+12P	+2.2T
4-Gen Ped Ind PTI:	+122						

Dam: Fairview Top Hornet Lori E-95
5-01 2x 365d 29700M 4.2% 1245F

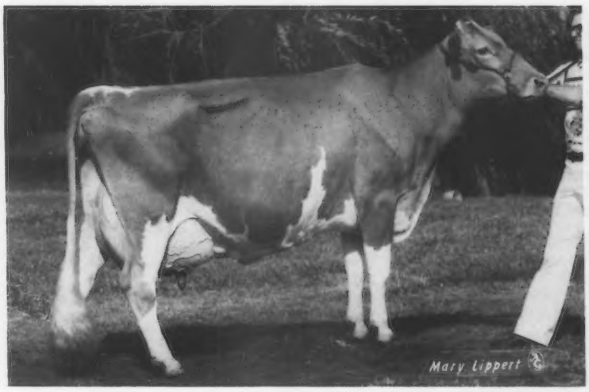

Dutch Mill Telestars Fayette 591871
USDA PD 1/87 ('82) +987M
Fat +$101 - .13% +29F 95% Rpt.
Prot. +$101 - .06% +27P 95% Rpt.
PDT +2.8 94% Rpt. AGA 1/87 PTI +226

Maurana Wis Telestar 586731
Dutch Mill Fayvors Faye 2615015 **V-87**

Fairview Top Hornet Lori 2685657 **E-95**
4-01 2x 325d 23330M 5.1% 1188F
5-01 2x 365d 29700M 4.2% 1245F
6-04 2x 365d 28910M 4.2% 1212F
7-11 2x 365d 24300M 4.2% 1028F 3.3% 804P
CI 1/87 +911M -.09% +31F +$101
1/87 CIT +2.5 CPI +217

Clovelly Top Hornet 575666
Fairview K C Billy Lisa 2584969 **V-85**
7-03 2x 365d 16610M 6.1% 1011F
8-06 2x 305d 13850M 4.6% 635F
10-03 2x 305d 12380M 4.6% 568F
3rd Sire: Kellogg Chiefs Billy 577980
4th Sire: Green Ridge Billy Governor 563981

Hidden Valley HI LITE-ET 599377 Born 4/22/86
Acquired from The Lori Syndicate, Lone Rock, WI

GUERNSEY

GENETIC VENTURE

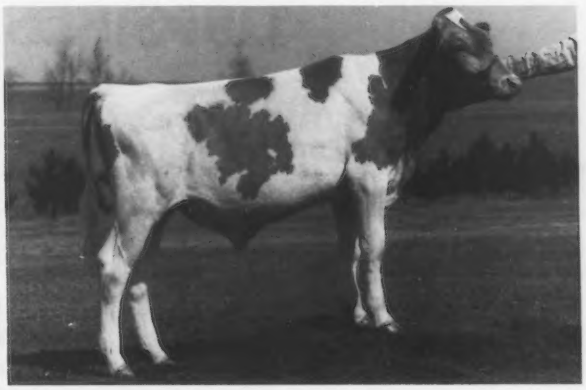

29 G0894 **BRICE**

29 G0894 BRICE has unique qualifications as an ABS Guernsey progeny test sire. We highly recommend him. His sire, the popular "Fayette," is best known for his high PDT and the milk production of his daughters. Having decided that ABS would offer Guernsey breeders a group of "Fayette" sons for progeny test, we begin to search for cows with the greatest potential to produce sons with high component performance. Obviously, we feel the best "Fayette" sons will be those that can inherit higher fat and protein production from their maternal line. The dam of BRICE, Mt Ararat Choice Witness, is exactly what we had in mind. Her first four records averaged 5.5% for fat, giving her a 7/86 cow index of +.18%, +72 pounds. Her protein test has averaged 4.1%, and that index is +.03% and 42 pounds. "Witness" ranks third for Cheese Yield Dollars on the July '86 USDA cow index list. We like the fact that her two Grandsires are "Minnies Choice" and Metzger Farms Rolex, a pair of bulls that put more fat and protein into many Guernsey bulk tanks. If you like "Fayette's" influence but not "Fayette's" test, think twice about BRICE—he may be the best!

1/87 ABS Indexes	PD$	PDM	%Fat	Fat	%Prot.	Prot.	Type
Ancestor Merit:	+$98	+923M	-.11%	+29F	-.12%	+18P	+1.5T
4-Gen Ped Ind:	+$76	+643M	-.04%	+25F	-.04%	+18P	+1.2T
4-Gen Ped Ind PTI:	+160						

Mt Ararat Fayette BRICE-ET 599171 Born 5/28/86
Acquired from Mt Ararat Farms, Port Deposit, MD

Sire: Dutch Mill Telestars Fayette

Dutch Mill Telestars Fayette 591871
USDA PD 1/87 ('82) +987M
Fat +$101 -.13% +29F 95% Rpt.
Prot. +$101 -.06% +27P 95% Rpt.
PDT +2.8 94% Rpt. AGA 1/87 PTI +226

Maurana Wis Telestar 586731
Dutch Mill Fayvors Faye 2615015 **V-87**

Mt Ararat Choice Witness 2789841 **V-83**
4-08 2x 305d 18700M 6.0% 1114F 4.1% 770P
5-10 2x 365d 19010M 6.1% 1158F 3.9% 739P
CI 1/87 +1001M +.17% +68F +$167
1/87 CIT +0.5 CPI +344

Crown Stone Choice Hermes 591451
Mt Ararat Role Reba 2724875
6-04 2x 305d 13190M 4.5% 591F 3.5% 460P
3rd Sire: Metzger Farms Rolex 587372
4th Sire: Blakeford Governors Navigator 568781

GENETIC VENTURE

29 G0898 **ATTRACTION**

29 G0898 ATTRACTION has a superb pedigree that is attractive to those who favor cow families, and equally appealing to those who seek high pedigree index. Being a "Fayette" son from a "Big Tex" dam gives him one of the best pedigree indexes for type available today. His young dam is already 92 points, demonstrating this family can produce the exceptional individual. Test is another specialty of this family, with "Audra" starting at 4.8% fat and 3.8% protein. The second dam was lost at an early age but tested 5.6% as a two-year-old. She was sired by Brooknook Cyclone a bull known for high fat and protein test. The next cow in the pedigree is an 88-point "Choice" daughter with five records that averaged 5.8% fat. This fine cow is a full sister to Welcome Choice ADMIRAL, and therefore from a high-testing "Hollirex" dam. The concentration of great sires, high testing cows and proven success in A.I. attracted us to this fine calf, appropriately named, ATTRACTION.

1/87 ABS Indexes	PD$	PDM	%Fat	Fat	%Prot.	Prot.	Type
Ancestor Merit:	+$83	+826M	-.12%	+23F	-.12%	+14P	+2.0T
4-Gen Ped Ind:	+$73	+676M	-.07%	+22F	-.05%	+18P	+2.1T
4-Gen Ped Ind PTI:	+163						

Dam: Welcome Big Tex Audra E-92
2-05 2x 330d 18361M 4.8% 881F 3.8% 695P

Dutch Mill Telestars Fayette 591871
USDA PD 1/87 ('82) +987M
Fat +$101 -.13% +29F 95% Rpt.
Prot. +$101 -.06% +27P 95% Rpt.
PDT +2.8 94% Rpt. AGA 1/87 PTI +226

Maurana Wis Telestar 586731
Dutch Mill Fayvors Faye 2615015 **V-87**

Welcome Big Tex Audra 2883288 **E-92**
2-05 2x 330d 18361M 4.8% 881F 3.8% 695P
CI 1/87 +402M +.01% +20F +$55
1/87 CIT +1.2 CPI +123

Co Hill Farms T H Big Tex 589908
Welcome Cyclone Anita 2829482 **V-84**
2-02 2x 365d 14200M 5.6% 795F 3.8% 542P
3rd Sire: Brooknook Cyclone 585265
4th Sire: Kellogg Minnies Choice 580204

Welcome Audra ATTRACTION-Twin 599319
Born 8/20/86 Acquired from William H. Peck, Schuylerville, NY

GUERNSEY
LIST SIRES

29 G0844
Maxvales Donna Star DIAMOND 596323
Born August 14, 1982 aAa 2 3 4
Acquired from Maxvale Guernsey Farm, Yelm, WA
Sire: Maurana Wis Telestar 586731
Dam: Maxvales Choice Donna 2758094

29 G0846
Clearbranch Jeans N P KING ET 596262
Born March 1, 1982
Acquired from Clearbranch Farm, Fort Valley, GA
Sire: Kellogg Nances Prince 579650
Dam: McDonalds Darimost Jean 2639509

29 G0848
Yellow Creek TEX Lane ET 596833
Born December 23, 1982 aAa 3 2 1
Acquired from Truman Weaver, Goshen, IN
Sire: Co Hill Farms T H Big Tex 589908
Dam: Prince Hugo Lottie 2489124 E-92

29 G0849
Valley Oaks Admiral JETSTREAM 596621
Born September 30, 1982 aAa 6 2 4
Acquired from Raymond Orisio, Woodburn, OR
Sire: Welcome Choice Admiral 590165
Dam: Lone Palm Jeans Jaclyn ET 2788843 E-91 GSD

29 G0850
Green Ridge Big SECRET 596484
Born September 23, 1982
Acquired from Lake Central Guernsey Sires, Columbus, OH
Sire: Co Hill Farms T H Big Tex 589908
Dam: Green Ridge B Maverick Susan 2783876

29 G0851
Clover Jack Texs RANGER 596942
Born January 17, 1983 aAa 6 4 2
Acquired from Mid-Atlantic Guernsey Sires, Columbus, OH
Sire: Co Hill Farms T H Big Tex 589908
Dam: Clover Jack Choice Rhianon 2739600 V-81 GSD

29 G0852
Marfred BT NAUTILUS 596754
Born August 28, 1982
Acquired from Lake Central Guernsey Sires, Columbus, OH
Sire: Co Hill Farms T H Big Tex 589908
Dam: Marfred Maverick Nancy 2754382

29 G0855
Ham Farm P Zozi ZENITH 596411
Born November 14, 1982
Acquired from Zenith Syndicate, DeForest, WI
Sire: Falcons Wistar Patrician 583873
Dam: Ham Farm B Moes Zozi 2723680 V-80 GSD

29 G0856
Bettsward Telestar J R 597071
Born June 25, 1983 aAa 2 4 3
Acquired from Wisconsin Syndicate I, Richland Center, WI
Sire: Maurana Wis Telestar 586731
Dam: McDonalds H Jeannie 2724463 E-92 GSD

29 G0857
Lone Acres Telestar JON 597168
Born June 13, 1983
Acquired from Dairybelt Guernsey Sires, Columbus, OH
Sire: Maurana Wis Telestar 586731
Dam: Lone Acres Q Jane 2756731 E-91 GSD

29 G0858
Guerndean Dixie ADML DAVIS ET 597092
Born March 26, 1983 aAa 6 1 2
Acquired from W. Dean Forsyth, Longmont, CO
Sire: Welcome Choice Admiral 590165
Dam: Zabels F W P Dixie 2690121 E-90 GSD

29 G0859
Shenmont Big Tex SUNDANCE ET 596850
Born September 20, 1982
Acquired from Mid-Atlantic Guernsey Sires, Columbus, OH
Sire: Co Hill Farms T H Big Tex 589908
Dam: Clearbranch Choice Skippy 2728468 V-84

29 G0860
Butler Hill Admiral CASEY 597302
Born June 28, 1983 aAa 6 1 5
Acquired from George W. Fowler, Saluda, SC
Sire: Welcome Choice Admiral 590165
Dam: Butler Hill M Casey 2785927 V-86

29 G0861
Mellow Moos Admiral THOR 597026
Born March 15, 1983
Acquired from Lake Central Guernsey Sires, Columbus, OH
Sire: Welcome Choice Admiral 590165
Dam: Dari Dale Ivan Teri 2686914 V-86 GSD

GUERNSEY
LIST SIRES

29 G0862
Mungles TH Emorys COLONEL 597114
Born April 15, 1983
Acquired from Dairybelt Guernsey Sires, Columbus, OH
Sire: Wagners T H Emory 591366
Dam: Mungles Choice Clover 2745362 V-86 GSD

29 G0863
Lincrest Telestar BUTTERMOST 596990
Born January 17, 1983 aAa 4 2 3
Acquired from Western Guernsey Sires, Columbus, OH
Sire: Maurana Wis Telestar 586731
Dam: Lincrest Admiral Buttermiss 2760679 V-85 GSD

29 G0864
Wincrest Admiral JOE 597245
Born May 25, 1983 aAa 4 6 2
Acquired from Western Guernsey Sires, Columbus, OH
Sire: Welcome Choice Admiral 590165
Dam: Win Crest T H Jolly 2725844 E-90 GSD

29 G0865
Land of Living WCA JERICHO ET 597633
Born February 6, 1984 aAa 1 2 6
Acquired from Lake Central Guernsey Sires, Columbus, OH
Sire: Welcome Choice Admiral 590165
Dam: Keystone Big T Jennifer 2758158 E-91

29 G0866
Land Of Living WCA INVEST ET 597634
Born February 5, 1984 aAa 6 1 2
Acquired from John D. Ayars & Family, Mechanicsburg, OH
Sire: Welcome Choice Admiral 590165
Dam: Keystone Big T Jennifer 2758158 E-91

29 G0867
Kilchona Admiral SWEEPSTAKE 597519
Born February 24, 1984 aAa 6 1 5
Acquired from Carl Bosch, Tillamook, OR
Sire: Welcome Choice Admiral 590165
Dam: Kilchonas Sonnet Rose 2709074 V-87 GSD

29 G0868
Earlynndale EMERSON 597481
Born December 5, 1983
Acquired from Emerson Syndicate, DeForest, WI
Sire: Wagners T H Emory 591366
Dam: Earlynndale M Louetta 2811330 V-88

29 G0869
Marfred THE BANDIT 598068
Born March 28, 1984 aAa 1 2 3
Acquired from Fred T. Mills, Saluda, SC
Sire: Wagners T H Emory 591366
Dam: Marfred Deacon Brandy 2766996 E-90

29 G0870
Clover Jack Telestar HUMBOLDT 597652
Born February 10, 1984
Acquired from Western Guernsey Sires, Columbus, OH
Sire: Maurana Wis Telestar 586731
Dam: Benign Fayvors Blissful Hurst 2716032 E-90 GSD

29 G0871
Guerndean Daisey Emory DANA 598175
Born July 1, 1984 aAa 2 1 6
Acquired from W. Dean Forsyth, Longmont, CO
Sire: Wagners T H Emory 591366
Dam: Look For M Dixie Daisey ET 2818690 V-83

29 G0872
Maple Knoll Rolex MILES 597776
Born June 8, 1984
Acquired from Dairybelt Guernsey Sires, Columbus, OH
Sire: Metzger Farms Rolex 587372
Dam: Maple Knoll Choice Melba 2717972 V-86 GSD

29 G0874
Level Square Admiral TONY 597869
Born September 9, 1984
Acquired from Mid-Atlantic Guernsey Sires, Columbus, OH
Sire: Welcome Choice Admiral 590165
Dam: Level Square Morgan Tonet 27789584 V-87 GSD

29 G0875
Wincrest Vels VALUE 598613
Born April 18, 1985 aAa 2 6 1
Acquired from Western Guernsey Sires, Columbus, OH
Sire: Falcons Wistar Patrician 583873
Dam: Win Crest Knights Vel 2737602 E-96

29 G0876
Piney Lane Admiral LUTHER-ET 598463
Born October 30, 1984
Acquired from Marvin Q. Sanner & John D. Meyers, Littlestown, PA
Sire: Welcome Choice Admiral 590165
Dam: Sniders Prince Lily 2677159 E-90

GUERNSEY
LIST SIRES

29 G0877
Golden Meadows Flos FASCINATOR 598035
Born September 20, 1984
Acquired from Western Guernsey Sires, Columbus, OH
Sire: Kellogg Minnies Choice 580204
Dam: Golden Meadow Jupiters Flosie 2860871 V-89

29 G0878
FLF Admiral Icey INDIANA-Twin 598449
Born April 16, 1985 aAa 1 6 2
Acquired from Jack H. Newbill, Wirtz, VA
Sire: Welcome Choice Admiral 590165
Dam: FLF Dusty Ippy Icey 2842944 V-84

29 G0880
Tag Lane P SPIRIT 598550
Born June 10, 1985 aAa 2 3 1
Acquired from Thomas A. Griswold, Ixonia, WI
Sire: Falcons Wistar Patrician 583873
Dam: Idle Neer R H Satin 2781341 E-94 GSD

29 G0881
U Of Minn Admission STANDARD 598504
Born May 16, 1985 aAa 1 6 2
Acquired from Mid-Atlantic Guernsey Sires, Columbus, OH
Sire: Welcome Choice Admiral 590165
Dam: U of Minn GR T Stella 2803533 V-86

29 G0882
Maple Leaf Admiral TOPSTAR 597970
Born December 21, 1984
Acquired from Dairybelt Guernsey Sires, Columbus, OH
Sire: Welcome Choice Admiral 590165
Dam: Maple Leaf Telestar Iris 2828918 E-90

29 G0883
Wil Rene Admiral TUFFY 598714
Born October 10, 1985 aAa 1 6 2
Acquired from Lake Central Guernsey Sires, Columbus, OH
Sire: Welcome Choice Admiral 590165
Dam: Wil Rene Telestar Taffy 2819825 E-92

29 G0884
Yellow Creek BRANDON-ET 598805
Born December 5, 1985 aAa 1 6 2
Acquired from Truman Weaver, Goshen, IN
Sire: Maurana Wis Telestar 586731
Dam: Yellow Creek Choice Blossom 2750590 E-92

29 G0885
Spring Walk Etta LIEUTENANT-ET 598807
Born November 9, 1985 aAa 6 4 2
Acquired from Floyd Wachtel & Family, Big Prairie, OH
Sire: Maurana Wis Telestar 586731
Dam: Spring Walk LH Etta 2742042 E-91

29 G0886
Shenmont Patrician CHAD-ET 598892
Born November 29, 1985 aAa 1 6 2
Acquired from Daniel W. Brubaker, Dayton, VA
Sire: Falcons Wistar Patrician 583873
Dam: Kelsos Choices Charmaine 2715576 E-92 GSD

29 G0887
Tag Lane Ad PANTHER-ET 598952
Born October 19, 1985
Acquired from Lake Central Guernsey Sires, Columbus, OH
Sire: Welcome Choice Admiral 590165
Dam: Vunderquelle Pearl 2765350 E-90 GSD

29 G0888
PATRICK of Red Fir 598920
Born August 18, 1985
Acquired from Western Guernsey Sires, Columbus, OH
Sire: Kellogg Minnies Choice 580204
Dam: GR-Pretty of Red Fir 2861363 E-90

29 G0889
SHERMA Admiral Ellens Elmer-ET 598816
Born November 18, 1985 aAa 6 1 2
Acquired from Lake Central Guernsey Sires, Columbus, OH
Sire: Welcome Choice Admiral 590165
Dam: Sherma Telestar Helen Ellen 2808720 E-90

29 G0896
Yellow Creek Able BENEDICT-ET 598804
Born December 7, 1985
Acquired from Western Guernsey Sires, Columbus, OH
Sire: Rozelyn DM Ernies Able 593413
Dam: Yellow Creek Choice Blossom 2750590 E-92

"TWO"

You Won't Be Buying Second Best . . .

Our North American Showcase Sale Consignment

HILLCREST PEGGY TWO

PI: +486M +17F +$54 +15P +$53CY, CIT +1.2, CPI +120
GI: +510M +16F +$54 +13P +$49CY, CIT +1.8, CPI +124
By Fayette. Born December 1986. One of the most promising heifers at Hillcrest

Her Hard-Working Dam

HILLCREST PEGGY (VG-87)

7/87 CI: +140M +8F +$21 +3P +$18CY, CIT +0.9, CPI +50
2-03 365D 2X 16,740M 4.0% 662F 3.4% 577P DHIR
3-05 315D 2X 17,090M 4.1% 705F 3.6% 614P DHIR
4-04 333D 2X 15,650M 4.4% 697F 3.5% 551P DHIR

Her Excellent Grandam

HILLCREST POLLY (EX-91)

3-03 292D 2X 12,785M 3.9% 502F DHIR
4-02 305D 2X 14,778M 4.0% 587F DHIR
6-07 305D 2X 17,360M 4.4% 769F DHI
Her Telestar daughter, "Precious," has 14,031M and 594F.

Buy this exceptional heifer at the North American Showcase Sale, November 8 in Louisville, Kentucky.

1944 HILLCREST FARM 1987
RON WETHERWAX AND FAMILY
Route 1, Wyoming, New York 14591
Telephone (716) 495-6453

An "HONOR"able Opportunity

ZIRKMEAD STACY LYNN

PI: +541M +20F +15P +$62 +$59CY, CPI +117; GI: +484M +14F +11P +$49 +$42CY, CIT +0.1, CPI +90. Born March 16, 1987. By Land of Living Jennys Honor-ET.

Her VG-87 Dam

ZIRKMEAD STACEY (87 @ 3-9)

2-03 347D 2X 13,500M 4.1% 558F 3.6% 481P
3-01 360D 2X 16,900M 4.1% 700F 3.5% 587P
4-07 193D 2X 17,531M 671F Act.

By Jensgolden Kelstar. Her VG Jetstar maternal sister with MCD of +2,127M is projected to 3-6 17,091M 3.9% 662F 3.3% 565P ME. Their dam is also Very Good.

Rarely can a person invest in an "Honor". In Louisville, Kentucky on November 8 you have the opportunity to buy an Honor daughter out of a Kelstar. See you there.

Zirkmead Guernseys
David, Patty, Julie and Paul Zirk
Route 1, Box 174, Elroy, WI 53929
Telephone (608) 463-7468

Tattoo your Guernseys "the Nasco way"

Nasco tattoo equipment makes it easy to beat the January 1, 1988 deadline for tattooing Guernsey dairy cattle. Features automatic ear release to avoid scratches and illegible marks caused by animal jerking when instrument is removed. Marks are permanent.

(Actual size of digits) **12** 1/4" DIGITS **94** 3/8" DIGITS

You'll find complete information about tattoo equipment and hundreds of other items in the Nasco Farm & Ranch '87 catalog. For your FREE copy, call or write Dept. AQ-8710.

Free Phone Order Service 1-800-558-9595

Nasco
Fort Atkinson, WI 53538
Modesto, CA 95352

Illinois State Show

Judge John Ayars of Mechanicsburg, Ohio, chose champion animals from three different farms at the Illinois State Show in Springfield, August 21. Ayars named Mountain Brook Big Tex Lorna as grand champion female of the show. This four-year-old cow, that also won the award for best udder of the show, was shown by Travis Lindsey of Bismarck.

The reserve grand champion female was Muehling Meadows Loy Frosty, a daughter of Will O West Hornets Loyal. Roeschley Brothers of Flanagan, exhibited this three-year-old cow.

Craig Peters of Momence, showed the junior champion, Roes Mor F Doreen. This Dutch Mill Telestars Fayette daughter topped the senior heifer calf class.

Myron and Mark Erdman of Myown Guernseys, Chenoa, took the award for Premier Breeder. The Erdmans tied with Rankin Farms of Atlanta, for the Premier Exhibitor award.

The following list contains the top three entries in each class.

Junior Heifer Calf (22)

1. Roes Mor THE Flute, Roeschley Brothers, Flanagan; 2. Added Entry, Daniel Myers, Lamoille; 3. Lane View Fashion Aggie, Harold and Lonnie Grove, Carlock.

Senior Heifer Calf (16)

1. Roes Mor F Doreen, Craig Peters, Kankakee; 2. Kathleens F Kaci, Todd Laesch, Bloomington; 3. Roes Mor F Dee, Roeschley Brothers, Flanagan.

Junior Yearling Heifer (14)

1. Tag Lane Senor Ballerina, Todd Laesch, Bloomington; 2. Lane View Fayette Leaona, Harold & Lonnie Grove, Carlock; 3. Lyon Farm E Pammy-ET, Travis Smith Lindsey, Bismarck.

Summer Yearling Heifer (15)

1. Farrellawn R Gertrude, Lynn & Debbie Farrell, Lake City; 2. Muffets Twin Acre Opal, Travis Smith Lindsey, Bismarck; 3. Lane View Fayette Delight, Harold & Lonnie Grove, Carlock.

Intermediate Yearling Heifer (13)

1. Lane View Cora Rhonda, Harold & Lonnie Grove, Carlock; 2. Roes Mor F Jewel, Roeschley Brothers, Flanagan; 3. Herald Patsy, Daniel Myers, Lamoille.

Senior Yearling Heifer (13)

1. Roes Mor F Dame, Roeschley Brothers, Flanagan; 2. Park Lawn Baron Lilac, Cory Laesch, Normal; 3. Laeschs BT Noah, Kassidy, Clint Laesch, Bloomington.

Junior Best Three Females (9)

1. Roeschley Brothers, Flanagan; 2. Daniel Meyers, Lamoille; 3. Harold & Lonnie Grove, Carlock.

Dry Cow (11)

1. Laeschs Rondas Horneta TJ, Clint Laesch, Bloomington; 2. Myown Deacons Gem, Myron & Mark Erdman, Chenoa; 3. Park Lawn Deacons Val, Steve Laesch, Normal.

Junior Two-Year-Old Cow (7)

1. Country Green Rosalie, 1st BU, Lawrence E. Fix Jr., Belleville; 2. Muehling Meadows Tex Irene, 2nd BU, Roeschley Brothers, Flanagan; 3. Rankin Farms Efficient Quark, Hubert Rankin, Atlanta.

Senior Two-Year-Old Cow (16)

1. Rankin Farms Intrepid Della, 2nd BU, Hubert Rankin, Atlanta; 2. Roes Mor F June, Roeschley Brothers, Flanagan; 3. Farrellawn C Christine, Rhett Farrell, Lake City.

Illinois Futurity (8)

1. Roes Mor Jessica Floyd, Roeschley Brothers, Flanagan; 2. Farrellawn C Sara, Farrellawn Farm, Lake City; 3. Lane View PE Lila, Harold & Lonnie Grove, Carlock.

Three-Year-Old Cow (18)

1. Muehling Meadows Loy Frosty, 1st BU, Roeschley Brothers, Flanagan; 2. Kajo Juices Poppy, Travis Smith Lindsey, Bismarck; 3. Park Lawn Dari Lilly, Doug Laesch, Normal.

Four-Year-Old Cow (9)

1. Mountain Brook Big Tex Lorna, 1st BU, Travis Smith Lindsey, Bismarck; 2. Myown Lynchs Julie, 2nd BU, Myron & Mark Erdman, Chenoa; 3. Rankin Farms Tex Beautiful, De De Renfrow, Atlanta.

Mountain Brook Big Tex Lorna, grand champion female 1987 Illinois State Fair.

Five-Year-Old Cow (9)

1. Myown Telestar Lucy, 2nd BU, Myron & Mark Erdman, Chenoa; 2. Rankin Farms Quaks Dehlia, Hubert Rankin, Atlanta; 3. Wagners Ivan Lisa, Wagner Guernsey Farm, Marissa.

Dairy Herd (8)

1. Myron & Mark Erdman, Chenoa; 2. Roeschley Brothers, Flanagan; 3. Rankin Farms, Atlanta.

Best Three Females (8)

1. Myron & Mark Erdman, Chenoa; 2. Rankin Farms, Atlanta; 3. Wagner Guernsey Farm, Marissa.

Dam-Daughter (8)

1. Rankin Farms, Atlanta; 2. R. Lynn & Debbie Farrell, Lake City; 3. Roeschley Brothers, Flanagan.

Breeders' Herd (9)

1. Roeschley Brothers, Flanagan; 2. Rankin Farms, Atlanta; 3. Harold & Lonnie Grove, Carlock.

Produce Of Dam (9)

1. Rankin Farms, Atlanta; 2. Wagner Guernsey Farm, Marissa; 3. Harold & Lonnie Grove, Carlock.

District Herd (4)

1. District Five; 2. District Seven; 3. District Three.

Illinois Junior Show

August 22; Springfield, Illinois; Judge, Ray Kuehl; Grand champion female: Laeschs Rondas Hornets T J, Clint Laesch, Bloomington; Reserve champion female: Park Lawn Dari Lilly, Doug Laesch, Normal; Junior champion female: Leaschs Frank Pam)Twin, Brad Wagoner, Bloomington; Reserve junior champion female: Roes Mor F Doreen, Craig Peters, Kankakee.

Junior Heifer Calf (11)

1. Laeschs Frank Pam-Twin, Brad Wagoner, Bloomington; 2. Roes Mor F Faith, Craig Peters, Kankakee; 3. Metzger Farms T E Carol, Robby Mohr, Normal.

Senior Heifer Calf (6)

1. Roes Mor F Doreen, Craig Peters, Kankakee; 2. Malaboo Way R Miracle, Brian Mohr, Normal; 3. Park Lawn Baron Whitney, Cory Laesch, Normal.

Junior Yearling Heifer (11)

1. Muehling Meadows Faye Dollar, Craig Peters, Kankakee; 2. Metzger Farms Emerson Virginia, Robby Mohr, Normal; 3. Hesterberg Quaker BM Jody-Twin, Deanne Hesterberg, Gifford.

Intermediate Yearling Heifer (4)

1. Roes Mor N Jesse, Craig Peters, Kankakee; 2. Park Lawn FN Beautiful, Steve Laesch, Normal; 3. Laeschs Ables P Betty, Brad Wagoner, Bloomington.

Senior Yearling Heifer (8)

1. Laeschs BT Noah Kassidy, Clint Laesch, Bloomington; 2. Park Lawn Deacon Peaches, Steve Laesch, Normal; 3. Muehling Meadows FL Glenna, Craig Peters, Kankakee.

Junior Two-Year-Old Cow (9)

1. Raintree Fayette Carmen, Carl G. Dueringer, Melvin; 2. Farrellawn C Sarah, Rhett Farrell, Lake City; 3. Park Lawn Baron Edna, Eric Laesch, Normal.

Three-Year-Old Cow (5)

1. Laeschs Rondas Hornets T J, Clint Laesch, Bloomington; 2. Park Lawn Dari Lilly, Doug Laesch, Normal; 3. Marfred Emory Desire, Brad Wagoner, Bloomington.

Four-Year-Old Cow (6)

1. Malaboo Way L Catey, Robby Mohr, Normal; 2. Park Lawn Deacon Val, Steve Laesch, Normal; 3. Malaboo Way U Michelle, Brian Mohr, Normal.

Aged Cow (1)

1. Markmine June Henry, Albert Lenkaitis, Granville.

WALNUT CORNER FARM
"Where The Search For Superiority Never Ceases"
RAY, KAY AND TRAVIS LINDSEY
RR 6, Box 459A
Danville, Illinois 61832
Telephone (217) 431-2143

ROES-MOR FARM
THE ROESCHLEYS
Flanagan, Illinois 61740
Jerry and Mary (815) 796-2636
John and Debra (815) 796-2603
ROES MOR L JENNY (VG-88)
3-03 309D 14,350M 5.0% 714F

MUEHLING MEADOWS
Visitors Welcome
Cissna Park, Illinois 60924
RICH AND MARY MUEHLING
Phone (815) 457-2265
GREG, LINDA, CARRIE, RACHEL & RITA
Phone (815) 457-2354

Lizdan Hill Guernseys
DANA STEWART
Princeville, Illinois 61559
Telephone (309) 385-4832

LATHROP TRUCKING
RANDY LATHROP
35W090 Lathrop Lane
Dundee, Illinois 60118
Telephone (312) 426-5009

Home of ten high-indexing cows in the breed's top 300 for CPI.
LAND OF LINCOLN
Illinois Guernsey Breeders Assn.
ARTHUR BAUER, EXECUTIVE SECRETARY
402 S. Mercer, Bloomington, IL 61701
Telephone (309) 663-4404

Visitors Welcome
Laesch's Reg. Guernsey Farm
ROGER AND THERESA LAESCH
RR 1, Bloomington, Illinois 61701
Telephone (309) 663-4321

Glory Guernsey Acres
EUGENE R. WINCHE & RANDALL N. KAISER
1104 Sciota Mills Road
Freeport, Illinois 61032
(815) 235-7927

A "DEE"lightful Consignment

in the Guernsey Gold Heifer Sale

MYOWN FAYETTES DEE

PI: +695M +18F +$68 +17P +$59CY, CIT +1.6, CPI +145
GI: +838M +19F +$77 +17P +$60CY, CIT +1.6, CPI +154

This Fayette daughter will be two in January 1988. She is bred to Jonkar Telestars Pride, number four in the breed for PD$.

Out of this hard-working National Class Leader . . .

MYOWN FAVOR LADS DENA (85)
7/87 CI: +797M +14F +$66 +11P +$41CY, CIT +0.5, CPI +110
2-09 365D 2X 22,270M* 834F 686P DHIR
4-0 169D 2X 12,520M 453F 395P RIP
Proj. 19,250M 700F. Herdmate difference +5,402M +46F. Ninth for milk as a Sr. two-year-old cow and production winner at the 1987 Illinois State Fair.

Dee's pedigree is a great combination of superior production and sound type. Make sure your bid is the final one on this Fayette daughter at the Guernsey Gold Heifer Sale held in conjunction with the North American Showcase Sale in Louisville, Kentucky on November 8.

MYOWN GUERNSEYS
MYRON AND MARK ERDMAN
Route 1, Box 85, Chenoa, IL 61726 • (815) 692-3090
Norman Beitz-Herdsman

Herd Average
104 cows
15,145M 713F 550P

BUYER'S CHOICE

Of Her Andy ETs

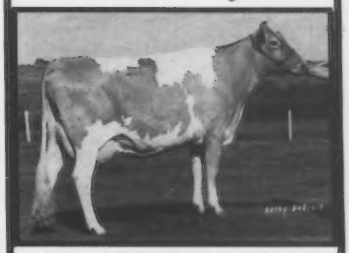

COULEE CREST QUALITY GENIE (EX-91)
6-09 365D 2X 17,390M 5.2% 900F DHIR
Lifetime 2,352D 103,240M 5.2% 5,348F
By Quality, out of a VG May Rose Prince with 630F.

SELLING:
Buyer's choice of Genie's five Andy calves due in January 1988. 7/87 PI: +473M +23F +$64 +10P +$56CY, CIT/PDT +1.1, CPI/PTI +142. Terms are 50 percent of sale price on sale day, balance due when calf is selected at three months of age.

An Outstanding Third Dam
CLAY FARM HALS GEM (EX-91, EX-5X)
11-04 363D 13,200M 5.0% 659F
Lifetime 150,150M 7,325F
By Mulhocaway Butterfat King Hal.

Don't miss the opportunity to own a calf out of this high-testing maternal line. Be at the North American Showcase Sale in Louisville, Kentucky on November 8.

COULEE CREST FARM
Don and Dorothy Peterson
Scot, Jill and Kurt
RR 2, Box 169
Cashton, Wisconsin 54619
Telephone (608) 654-7889
Visitors Always Welcome!

Four Winds Farm

"Home of 10 Excellent Cows"
WILLIAM & CLARK VILTER & FAMILIES
N56 W30020 Hwy. K, Hartland, WI 53029
Telephone (414) 367-2803

SAVE MONEY!
Register YOUR May calves before they are six months old.

Quality You Can Get Your Hands On

NORTH AMERICAN Showcase SALE
Sunday, November 8, 1987
Louisville, Kentucky • Noon

TAG LANE KA HILDA (90 @ 3-00)

7/87 CI: +556M +8F +7P +$43 +$25CY, CIT +1.5, CPI +86
2-5 305D 2X 16,250M 4.0% 644F 3.3% 536P
MCD +6,907M +167F +175P. By King Arthur. Her dam is 83-points with three records over 617F. The next dam is VG with two lactations over 550F. Hilda freshened August 28. She had 72 pounds for her first test. She sells with tremendous potential.

TAG LANE SENOR NORMA

This Tag Lane Ad Senor-ET daughter sells bred to Bettswards Telestar Victory. This heifer's paternal sister, Tag Lane Senor Ballerina was the first-place jr. yearling at the Illinois State Fair. "Norma" is backed by two Very Good dams. Her Telestar dam made 3-11 364D 2X 19,671M 4.5% 878F 3.6% 710P while the grandam had 1,046F.

Don't miss these two exciting animals in these two tremendous sales on November 8 in Louisville, KY!

TAG LANE FARM

THOMAS A. GRISWOLD FAMILY
N8934 River Valley Road, Ixonia, Wisconsin 53036
Telephone (414) 261-9067
Plan to visit our herd . . . visitors are always welcome.

Kentucky State Fair

Guernsey breeders from four different states exhibited their prize winners at the 1987 Kentucky State Fair.

Sunny Da BW Cheerio was selected for grand champion honors on August 21 in Louisville, Kentucky by John Housley of Riceville, Tennessee, the official judge for the show. The first-place four-year-old Housleys Dari Fayvor granddaughter was exhibited by Sunny Da Farm Inc. of Bryant, Indiana. The cow winning the senior two-year-old category by Wagners T H Emory, Oberland Emory Jean traveling from Oxford, Ohio, was recognized as reserve grand champion for owners Leroy Lindley and Dan Brubaker.

The winning junior yearling, Hornback Farm Fayettes Patsy, a Dutch Mill Telestars Fayette daughter became junior champion over the first-prize senior yearling. Owned by Brooke Hornback of Elizabethtown, "Patsy" went on to win junior champion of the Kentucky-owned show. Cedar Grove Farm of Nicholasville, Kentucky, exhibited the reserve champion, Dan Ba Lee Elevation Dilly. The senior yearling was also the Kentucky-owned reserve junior champion.

The five-year-old cow Berryman Farm Jupiter Marian owned by James Berryman of Nicholasville captured the Kentucky-owned grand champion honors. Freeman Brundige and Arrow Head Guernseys of Fulton exhibited Aqua Valley R H Hope who claimed reserve champion of the Kentucky-owned show. Wampanoag Farm of Berry, went home with both Premier Exhibitor and Premier Breeder banners.

A total of 180 Guernseys were exhibited at the show. Following is a list of the first three winners in each class.

Junior Heifer Calf (15)

1. Round Pond Marons Louann, Aaron Oliver, Scottsville; 2. Round Pound Marons Margie, Matthew Oliver, Scottsville; 3. Hornback Farm Fayettes Candy, Brooke Hornback, Elizabethtown.

Intermediate Heifer Calf (19)

1. Branstetters Top Hornet Darla, Emily Branstetter, Edmonton; 2. Fisher Farms Dell, Robert D. Fisher, Scottsville; 3. Hornback Farm All Stars Lady, Bethany Hornback, Elizabethtown.

Summer Yearling Heifers (13)

1. Branstetters Fayette Bethany, Emily Branstetter, Edmonton; 2. Aqua Valley Rosco Diana, Aqua Valley Farm, Fulton; 3. Coffey Farm R H Betsy, James R. Coffey, Edmonton.

Senior Heifer Calf (19)

1. Walker Farm Fayette Milly, Amber Branstetter, Summer Shade; 2. Hornback Farm Fayettes Lucy, Bethany Hornback, Elizabethtown; 3. Walker Farm Fayettes Iola, Brooke Hornback, Elizabethtown.

Junior Yearling Heifer (20)

1. Hornback Farm Fayettes Patsy, Brooke Hornback, Elizabethtown; 2. Sunny Da Tex Paulette, Sunny Da Farm Inc., Bryant, IN; 3. Hornback Farm Corporal Alice, Brooke Hornback & Richard Lee Walker Sr., Elizabethtown.

Intermediate Yearling Heifer (7)

1. Green Ridge Samson Shelia, Lee M. Riggs & Family, Evansville, IN; 2. CGF Fayette Something Special, Cedar Grove Farm, Nicholasville; 3. Green Ridge Samson Emma, Lee M. Riggs & Family, Evansville, IN.

Senior Yearling Heifer (11)

1. Dan Ba Lee Elevation Dilly, Cedar Grove Farm, Nicholasville; 2. Branstetters All Star Dolly, Emily Branstetter, Edmonton; 3. Hornback Farm Fayettes Charm, Bethany Hornback, Elizabethtown.

Junior Best Three Females (9)

1. Hornback Farm, Elizabethtown; 2. Emily

Page 66

Wet your whistle with this melody

This 88-Point Emory Sells In Louisville

EMORYS MELODY OF VALLEY VIEW
1-11 365D 2X 14,230M 4.2% 603F 3.3% 472P DHIR
First junior two-year-old cow, 1986 IA State Fair. Melody's Choice dam, appraised VG, has an MCD of +4,872M +151F +142P and Cow Index (CI) +$71. The grandam made 2,262D 103,960M 5.2% 5,319F lifetime.

NORTH AMERICAN Showcase SALE
Sunday, November 8, 1987
Louisville, Kentucky • Noon

Don't sing the Blues! Bid last on "Melody" at the North American Showcase Sale November 8 in Louisville, Kentucky!

SUNESLOPE FARM
GOLDEN GUERNSEY
ALLAN BENTLEY AND FAMILY
Route 3, Ames, Iowa 50010
Telephone (515) 292-1606
Randy Weiss, Herdsman • (515) 292-8869
Visitors Welcome

ALCHRIST FARM
Owners of four high-CPI members "Elegant," "Glorie," "Misty" and "Sheila."
PHIL, EDIE AND WES TENNIS
Route 3, Box 35, Hayward, Minnesota 56043
Telephone (507) 256-4256

BREEDER OF RON
IDLE NEER FARM
MR. & MRS. DONALD SYWASSINK
Route 1, Box 240, Letts, IA 52754
Telephone (319) 729-4921

Our First Homebred Excellent!
BEAVER CREEK FABIAN MARIA (EX-93)
4-5 305D 2X 14,100M 5.0% 711F 3.8% 541P
Her December 1986 Dots Dandy son is for sale.
Beaver Creek Farm
"Where dairying is number one and Guernseys add to the fun"
DAVE, PAM, MATT, DAN & JAMES BOLIN
Route, 2, Clarksville, Iowa 50619
Telephone (319) 278-4288

KY STATE FAIR from page 65

Branstetter, Edmonton; 3. Cedar Grove Farm, Nicholasville.

Dry Cow (6)

1. Mungles Jamaicas Bonnet, Wampanoag Farm, Berry; 2. Branstetters Deacon Tess, Emily Branstetter, Edmonton; 3. Lambrecht B T Gracie, Lambrecht Guernsey, Bedford, IN.

Dry Aged Cow (8)

1. W Fours K A Lucy, W Four Farm, Fountaintown, IN; 2. Wampanoag Atlantic Magic, Wampanoag Farm, Berry; 3. Hornback Farm Ex Progress Lori, Bethany Hornback, Elizabethtown.

Junior Two-Year-Old Cow (10)

1. Aqua Valley R H Hope-Twin, Arrowhead Guernseys & Freeman Brundige, Fulton; 2. Spring Walk Franks Marti, Emily Branstetter, Edmonton; 3. Rolling Lea Tel Bev, Leroy Lindley & Dan Brubaker, Oxford, OH.

Senior Two-Year-Old Cow (16)

1. Oberland Emory Jean, 1st BU, Leroy Lindley & Dan Brubaker, Oxford, OH; 2. Alview Fayes Lilah, Wampanoag Farm, Berry; 3. Clover Overs OVBM Myra, Dicky Walker, Columbia.

Three-Year-Old Cow (12)

1. Lambrecht T Kitty, 1st BU, Lambrecht Guernseys, Bedford, IN; 2. Berryman Farm D Nell, 2nd BU, John Berryman, Nicholasville; 3. Walkers Cora Hollie, Robbie Walker, Glasgow.

Four-Year-Old Cow (12)

1. Sunny Da BW Cheerio, 1st BU, Sunny Da Farm Inc., Bryant, IN; 2. W Fours K T Alexis, W Four Farm, Fountaintown, IN; 3. Wampanoag Emory Lace, Wampanoag Farm, Berry.

Aged Cow (12)

1. W Fours K A Florie, W Four Farm, Fountaintown, IN; 2. Berryman Farm Jupiter Marian, 2nd BU, James Berryman, Nicholasville; 3. Wampanoag Atlantic Cindy, 1st BU, Michelle Catlett, Harrodsburg.

Exhibitor's Herd (9)

1. Lambrecht Guernseys, Bedford, IN; 2. W Four Farm, Fountaintown; 3. Berryman Farms, Nicholasville.

Best Three Females (10)

1. Berryman Farms, Nicholasville; 2. Lambrecht Guernseys, Bedford, IN; 3. Emily Branstetter, Edmonton.

Get of Sire (5)

1. Emily Branstetter, Edmonton; 2. Arrowhead Farms, Union, MO; 3. Berryman Farms, Nicholasville.

Produce of Dam (9)

1. Berryman Farms, Elizabethtown; 2. Hornback Farm, Elizabethtown; 3. Amber Branstetter, Summer Shade.

Indiana State Fair

Sunny Da BW Cheerio was named grand champion female of the Indiana State Fair for the second consecutive year in Indianapolis, August 29. This four-year-old Housleys Dari Fayvor granddaughter has been grand champion at two other shows and is owned by Sara Jo Gierhart of Sunny Da Guernseys in Bryant.

The first-place three-year-old cow, Lambrecht T Kitty, claimed reserve champion honors. "Kitty", a Co Hill Farms TH Big Tex granddaughter is owned by Jason Lambrecht of Bedford.

Judge Barney Hornback of Elizabethtown, Kentucky, made Jualmi Mahoganys Cupid junior champion of the show. This blue ribbon senior yearling heifer was exhibited by Brian Death of Veedersburg. The reserve junior champion Green Ridge Samson Shiela, is a Les Len BT Samson-ET daughter. Lee Riggs of Evansville, Indiana, exhibited this second-place senior yearling heifer.

Valley Set Farm of Goshen, Indiana, was named Premier Breeder and Exhibitor of the show.

A summary of the top three entries in each class follows.

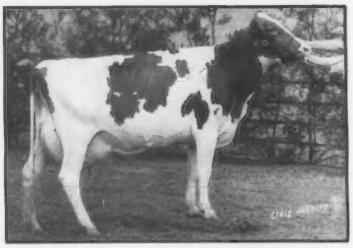

Sunny Da BW Cheerio, grand champion female, 1987 Kentucky and Indiana State fairs.

Junior Heifer Calf (11)

1. Valley Set F Dixie, Brent Wenger, Goshen; 2. Corner Grove Fayette Lorene, Corner Grove Farms, Lebanon; 3. Sande Hill Fayettes Jeans April, Leroy Lindley, Oxford, OH.

Intermediate Heifer Calf (10)

1. Branstetter Top Hornet Darla, Emily Branstetter, Edmonton, KY; 2. Elm Spring Rosalee, David Alexander, Lynn; 3. Lambrecht Future Gayle, Jeremy L. Lambrecht, Bedford.

Senior Heifer Calf (14)

1. Walker Fayette Milly, Fowler Branstetter, Edmonton, KY; 2. Martins Future Design, Scott Martin, Attica, OH; 3. For Lou Farms Fashion Maggie, Amanda Sparks, Greenfield.

Summer Yearling Heifer (10)

1. Homesteed Prancer Betsy, Theresa Sickels, Winchester; 2. Lyric Lane Glows R Glare, Lisa Ratcliff, Bremen; 3. Valley Set H Mamil, Ron Wenger, Goshen.

Junior Yearling Heifer (10)

1. Sunny Da Tex Paulette, Sara Jo Gierhart, Bryant; 2. Jualmi Mahoganys Charmer, Brian and Kaylene Death, Veedersburg; 3. Valley Set H Dixie, Ron Wenger, Goshen.

Senior Yearling Heifer (10)

1. Jualmi Mahoganys Cupid, Brian Death, Veedersburg; 2. Green Ridge Samson Shiela, Lee Riggs, Evansville; 3. Nicelys Jesses Pearl, Tim Nicely, Lebanon.

Junior Best Three Females (10)

1. Valley Set Farm, Goshen; 2. Branstetter Dairy, Edmonton, KY; 3. For Lou Farms, Greenfield.

Dry Cow (5)

1. Sunnydell Big Tex Elisha, Michael Hurst, Middleburg; 2. Leafy Lane Emorys Julie, Timothy D. Grove & Family, Kokomo; 3. Wee Manor Topper Kristie, Cory Craig, Bunker Hill.

Junior Two-Year-Old Cow (10)

1. Green Ridge Sarge Elvea, Brian Riggs, Evansville; 2. Spring Walk Franks Marti, Fowler Branstetter and Walter Rankin, Edmonton, KY; 3. Rolling Lea Tel Bev, Leroy Lindley, Oxford, OH.

Senior Two-Year-Old Cow (10)

1. Valley Set BF Clover, Kari Wenger, Goshen; 2. Oberland Emory Jean, Leroy Lindley, Oxford, OH; 3. W Fours K B Fallon, Keith Wood, Fountaintown.

Indiana Futurity (15)

1. Valley Set BF Clover, Ronald Wenger, Goshen; 2. Oberland Emory Jean, Leroy Lindley, Oxford, OH; 3. Green Ridge Sarge Elvea, Brian Riggs, Evansville.

Three-Year-Old Cow (10)

1. Lambrecht T Kitty, Jason Lambrecht, Bedford; 2. Earlynndale Emmy, Ronald Wenger, Goshen; 3. Valley Set Fayvor Flo, Kent Wenger, Goshen.

Four-Year-Old Cow (9)

1. Sunny Da B W Cheerio, Sara Jo Gierhart, Bryant; 2. Maxvales Val Contess, Doug Johnston, Kirkland, WA; 3. Yorklands D J Sally, Betsy Hunker, Fostoria, OH.

Aged Cow (5)

1. Valley Set Fayvor Amy, Brent Wenger, Goshen; 2. Chedco T H Maxine, David & Donald Alexander and Muyshondt, Lynn; 3. W Fours KA Florie, Keith Wood, Fountaintown.

Senior Best Three Females (7)

1. Valley Set Farm, Goshen; 2. W Four Farm, Fountaintown; 3. Lambrecht Guernsey Farm, Bedford.

Exhibitor's Herd (8)

1. Valley Set Farm, Goshen; 2. Lambrecht Guernsey Farm, Bedford; 3. Green Ridge Farm, Evansville.

Produce Of Dam (6)

1. Valley Set Farm, Goshen; 2. Lyric Lane Guernseys, Bremen; 3. W Four Farm, Fountaintown.

Now Over 200,000M and 10,000F

The Oldest Member Of Our Best Cow Family

VALLEY SET CORP HILDIE (86)
7/87 CI: +230M +22F +$49, CPI +95
5-07 365D 2X 21,648M 5.1% 1,118F
12-10 305D 2X 19,430M 4.3% 833F
MCD +4,405M +248F.

Some of Hildie's Offspring

VALLEY SET W HONEY (84)
5-10 365D 2X 21,185M 5.3% 1,121F
Honey's Maverick daughter, "Honda", is VG-84 and has records up to 20,840M and 881F.

Hildie's Son By Deacon
VALLEY SET D HERO
7/87 PD: +413M +.19% +42F +$93 85%R, PTI +176 85%R
Semen available through Tri-State Breeders Cooperative.

VALLEY SET FARM
REGISTERED GUERNSEYS
RONALD WENGER AND FAMILY
25386 CR 32 • Goshen, Indiana 46526
Telephone (219) 875-7366
Premier Breeder of National Guernsey Shows 11 Times

Send Christmas Greetings to All Guernsey Breeders
Advertise in the December Issue

Super Show Days At Sunny Da Farm . . .

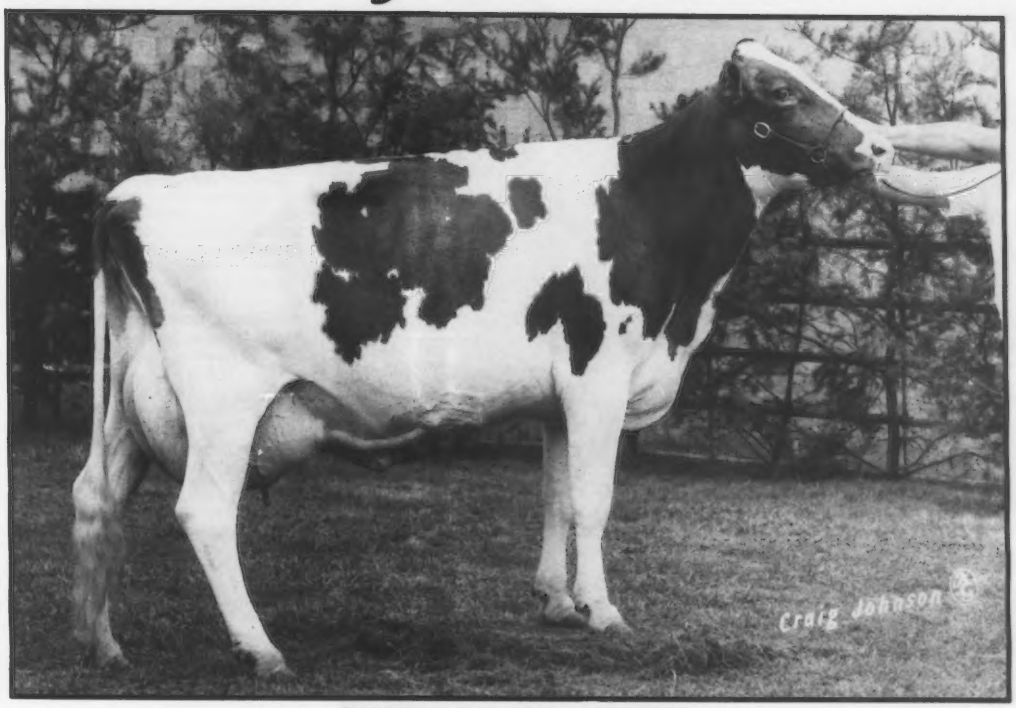

SUNNY DA BW CHEERIO

7/87 CI: +505M +18F +$57 +10P +$47CY, CIT +1.1, CPI +115
1-11 346D 2X 15,250M 576F 482P DHIR
3-00 365D 2X 22,008M 852F 698P DHIR

First four-year-old cow - GRAND CHAMPION - 1987 Kentucky State Fair.
First four-year-old cow - GRAND CHAMPION - 1987 Indiana State Fair junior and open shows.
First three-year-old cow - GRAND CHAMPION - 1986 Indiana State Fair junior and open shows.
Second three-year-old cow - 1986 NJS, Louisville.
MCD +6,731M +178F +154P. Cheerio's dam by Fayvor has records of 16,180M and 763F. Owned by Sara Gierhart. "Cheerio" has 87 pounds of 4.7 percent milk for her first three tests this lactation.

SUNNY DA TEX PAULETTE

PI: +236M +10F +$29 +5P +$25CY
First Jr. Yearling, 1987 Indiana State Fair open show, second junior show. Her VG-88 Premier dam has 15,210M and 746F. Owned by Sara Gierhart.

Watch for these two fine entries at the National Junior Show in Louisville!

SUNNY DA GUERNSEYS

David and Joanna, Sara and Shelli Gierhart
Joseph and Olive Gierhart
Route 1 Bryant, Indiana 47326
Telephone (219) 997-6387

RACHAEL RAMONA

ELM SPRING D RAMONA (EX-91)
CIT +1.3
4-01 305D 2X 25,400M* 735F*
By Wee Manor Leader Damion.

Her Hornet Daughter Sells
A A HORNET RACHAEL-ET
GI: CIT +2.3. Just fresh, this Hornet daughter has a maternal sister, A A Hornet Rose, that has a two-year-old record of 305D 3X 21,840M* 872F* 721P.

Offered By:

NORTH AMERICAN Showcase SALE
Sunday, November 8, 1987
Louisville, Kentucky • Noon

RACHAEL SYNDICATE
% Al Basse
S70 W16050 W. Janesville Rd.,
Muskego, Wisconsin 53150
Telephone (414) 422-0315

Wisconsin State Show

On July 20, 102 head of Guernseys passed through the showring at the Wisconsin State Show in Tomah. Judge Dan Walther from Garnavillo, Iowa, selected Artie A Jay Silica, the first-place aged cow, as grand champion female. This Lone Palm Jeans Jay daughter also won the class production award and the high butterfat award of the show. This former All-American nominee was exhibited by Leonard LaRoche of Athens.

The reserve champion banner was awarded to Fauver Hill KA Radiance, the blue ribbon winner in the three-year-old cow class. This Shadylawn King Arthur daughter was the best uddered cow of the show. She was shown by Fauver Hill Farm of Onalaska.

The winter yearling captured Judge Walther's eye to become the junior champion female. Green Moor Betsys F L Bliss, a 1986 Junior All-American, by Sudona Kajo Lori Fayvor Lad, was exhibited by Debbie Schomburg from West Salem. Lone Acres Fayette Lyric, a Fayette Dutch Mill Telestars daughter and top of the spring yearling heifer class claimed the reserve junior champion female honor.

Phil Laesch of Curtiss won the four-year-old production award with Laeschland Baron Belda. The three-year-old production rosette went to Leonard LaRoche of Athens for Blossum Hill Ron Sally. Following is a list of the first three winners in each class.

Spring Heifer Calf (10)

1. Kadence Franks Bam Bam, Jamie Dorn, New Glarus; 2. Jensgolden Fayette Zipparoo, Kent Jensen, Balsam Lake; 3. Wesgray Farout Marvel, Wesgray Guernseys, Viola.

Artie A Jay Silica, grand champion female 1987 Wisconsin State Show.

Winter Heifer Calf (8)

1. Wesgray Fayette Megan, Wesgray Guernseys, Viola; 2. Laeschland Fayette Rosalie, Phil Laesch, Curtiss; 3. Four Winds Liberty ET, Dutch Mill Farm, Sparta.

Fall Heifer Calf (14)

1. Laeschland Fayette Deedee, Joyce Laesch, Curtiss; 2. Green Moor Hollys S Honey, Richard Schomburg, West Salem; 3. Wesgray Fayette Terific, Wesgray Guernseys, Viola.

Summer Yearling Heifer (6)

1. Fauver Hill BT Salome, Fauver Hill Farm, Onalaska; 2. Level Gold Fay Flovelle, Eugene Jensen & Sons, Balsam Lake; 3. Lone Acres Fayette Fantasy, Bruce F. Kipp, North Prairie.

Spring Yearling Heifer (11)

1. Lone Acres Fayette Lyric, Bruce F. & David F. Kipp, North Prairie; 2. Laeschland Fashion Sassy, Phil Laesch, Curtiss; 3. Coulee Crest Big Tex Lillie, Kurt Peterson, Cashton.

Winter Yearling Heifer (11)

1. Green Moor Betsys FL Bliss, Debbie Schomburg, West Salem; 2. Green Moor Tinsels P Tiara, Todd Schomburg, West Salem; 3. Four Winds Fashion Elite ET, Four Winds Associates, Hartland.

Fall Yearling Heifer (10)

1. Four Winds Fayette Bestiny, Christina Vilter, Hartland; 2. Four Winds Billy Pandora, William Vilter, Hartland; 3. Laeschland Cora Robbi, Phil Laesch, Curtiss.

Best Three Females (9)

1. William Vilter, Hartland; 2. Richard Schomburg, West Salem; 3. Phil Laesch, Curtiss.

Junior Two-Year-Old Cow (4)

1. Laeschland Fashion Design, Michelle Laesch, Curtiss; 2. Ocooch Freedom Megan, Michael J. Herges, Yuba; 3. Buttergilt Fayette Charmer, Dutch Mill Farm, Sparta.

Senior Two-Year-Old Cow (12)

1. Four Winds Fayvor Betina, Christina Vilter, Hartland; 2. GR-Circle Farm Telestar Tonya, Lakeys Circle Farm, Trempealeau; 3. Fauver Hill Patrician Roetta, Fauver Hill Farm, Onalaska.

Three-Year-Old Cow (9)

1. Fauver Hill KA Radiance, Fauver Hill Farm, Onalaska; 2. Blossom Hill Ron Sally, Leonard LaRoche, Athens; 3. Coulee Crest Fayette Octavia, Donald Peterson, Wilson.

Four-Year-Old Cow (4)

1. Shady View D F Strawberry, William Vilter, Hartland; 2. Laeschland Baron Belda, Phil Laesch, Curtiss; 3. Green Moor Anitas J Athena, Todd Schomburg, West Salem.

Aged Cow (6)

1. Artie A Jay Silica, Leonard LaRoche, Athens; 2. Kuhtzdale LH Neta, Randy Knapp, Onalaska; 3. Boulder Wern Hi Ex Leader, Tom & Mary Lurvey.

Best Three Females (2)

1. Fauver Hill Farm, Onalaska; 2. Phil Laesch, Curtiss.

Exhibitor's Herd (2)

1. Fauver Hill Farm, Onalaska; 2. Phil Laesch, Curtiss.

Wisconsin State Junior Show

August 8; Tomah, Wisconsin; Judge Barbara Lee; Grand champion female: Four Winds Fayvor Betina, Christina Vil-

tar, Hartland; Reserve champion female: Green More Anitas J Athena, Todd Schomburg, LaCrosse; Junior champion female: Kadence Franks Bam Bam, Jamie Dorn, New Glarus; Reserve junior champion female: Four Winds Fayette Bestiny, Christina Vilter, Hartland; Weg Acre Senior Showmanship: Christina Viltar, Hartland; Level Green Farm Junior Showmanship: Jamie Dorn, New Glarus; Production Award: James Vilter, Hartland; Sherburne Prairie Award: Christina Vilter, Hartland.

Spring Heifer Calf (4)

1. Kadence Franks Bam Bam, Jamie Dorn, New Glarus; 2. Jensgolden Fayette Zipparoo, Kent Jensen, Amery; 3. Laeschland Fayette Destiny, Michelle Laesch, Curtiss.

Winter Heifer Calf (2)

1. Green Moor Athena E Almond, Todd Schomburg, West Salem; 2. Regal Hills Fayette Lolla, Brent Clements, Stoddard.

Fall Heifer Calf (3)

1. Four Winds Fayette Bodelle, Christina Vilter, Hartland; 2. Faunrows T Alice, Julie Engel, Shawano; 3. Zirkmeads Brandiwine, Julie Zirk, Elroy.

Summer Yearling Heifer (1)

1. Dutch Mill Fayettes Kookie, Tim Jacobs, Sparta.

Spring Yearling Heifer (3)

1. Four Winds Emory Lucinda ET, James Vilter, Hartland; 2. Engelwood Hi Belief, Julie Engel, Shawano; 3. Zirkmeads Brucetta, Julie Zirk, Elroy.

Winter Yearling Heifer (3)

1. Green Moor Betsy FL Bliss, Debbie Schomburg, West Salem; 2. Green Moor Tinsels P Tiara, Todd Schomburg, West Salem; 3. East Ridge Roxy, Brent Clements, Stoddard.

Fall Yearling Heifer (2)

1. Four Winds Fayette Bestiny, Christina Vilter, Hartland; 2. Jensgolden Fayette Barb, Trent Jensen, Amery.

Junior Two-Year-Old Cow (1)

1. Laeschland Fashion Design, Michelle Laesch, Curtiss.

Senior Two-Year-Old Cow (2)

1. Four Winds Fayvor Betina, Christina Vilter, Hartland; 2. Zirkmeads Butterette, Julie Zirk, Elroy.

Three-Year-Old Cow (3)

1. Jinest Acres J Sally, Brent Clements, Stoddard; 2. Engelwood Rose Reality, Julie Engel, Shawano; 3. Dutch Mill Fayvors Kitten, Mark Jacobs, Sparta.

Four-Year-Old Cow (2)

1. Green Moor Anitas J Athena, Todd Schomburg, West Salem; 2. GR-Regal Hills Heros Lodi, Brent Clements, Stoddard.

Aged Cow (2)

1. Kuhtzdale LH Neta, Randy Knapp, Onalaska; 2. Zirkmeads Brandy, Julie Zirk, Elroy.

THE SATTLER FAMILY
ARTESIA ACRES
R 1, Box 240,
Malone,
WI 53049
Telephone
(414) 795-4375

CREEK VIEW ACRES
RAY AND MARGARET RICHARDSON
2597N, Route 2, Hwy. 26
Milton, Wisconsin 53563
Telephone (608) 868-2276

FLORAFARM ADAS LOIS (87)
6-02 365D 16,940M 4.7% 793F 3.5% 591P
FLORA FARM
THE VANPATTERS • Glen Flora, WI 54526
Harold & Virginia (715) 322-5593
Jim & Ann (715) 322-5570

NORTH AMERICAN Showcase SALE
Sunday, November 8, 1987
Louisville, Kentucky • Noon

When Only The Best Will Do - - -

LONE ACRES JON PEGGY
By Lone Acres Telestar Jon. Due in February to Spring Walk B T Frank. Her VG Schwinghamer Farm Quantity dam made 8-07 358D 2X 21,330M 4.9% 1,039F 3.5% 754P. She has lifetime total record of 2,410D 107,630M 5.0% 5,278F. Peggy's two maternal sisters have butterfat tests of over 5.2 percent.

Her Paternal Grandam

LONE ACRES Q JANE (EX-91)
7/87 CI: +515M +31F +$79, CIT +2.5, CPI +175
5-08 365D 2X 24,860M 4.5% 1,107F 3.2% 806P DHIR
MCD +6,047M +275F. She is the dam of Jon.

Look for this exciting heifer at the North American Showcase Sale November 8 in Louisville, Kentucky.

FREDERICK KIPP
DAVID & BRUCE KIPP
LONE ACRES FARM
North Prairie,
WI 53135

MARETH K. KIPP
MORAINE AIREDALES
Telephone
(414) 392-2215

FAIR OAKS FARM
WELDON, MARGARET AND
BRUCE PETERSON
Rt. 1, Box 131
Malone, WI
53049
(414) 795-4117

JENSGOLDEN JUNCTION
On US Highway 8
DALE AND TERESSA JENSEN
KIRSTEN, TRENT AND KENT
Route 1, Amery, WI 54001
Telephone (715) 268-8711
Home of Three
High-CPI Cows

FAIRVIEW TELESTAR NOBLE (VG-82)
1/87 CI: +608M +34F +$89 +$91CY, CPI +179
Producers For A Protein Milk Market
FAIRVIEW GUERNSEY FARM
Visitors Welcome
GERALD BORGWARDT
5817 Highway 42
Manitowoc, WI 54220
(414) 758-2493

JIMCO GUERNSEY FARMS
Three In The Top 300 CPI
Including . . .
JIMCO PENDERS PIXIE (85)
2-02 14,170M 4.4% 629F
James D. Costello & Sons
2902 Ledge Road
Route 2, Box 127
Malone, WI 53049

A Sweet Victory

At The Ohio State Fair Futurity

RAEMELTON FASHION KANDY-TWIN (NA)
2-04 186D 2X 9,020M 3.9% 358F 2.9% 266P
Proj. 305D 13,140M 548F

Kandy's Excellent Dam . . .
RAEMELTON ACTIONS KELLEY (EX-90)
4-03 365D 2X 18,310M 4.7% 864F DHIR
By Raemelton Hornets Action. The next dam by Top Hornet with 795F is EX-90.

See page 73 for details on our Guernsey Gold Heifer Sale consignment

Ohio Buckeye Breeder

RAEMELTON FARM DAIRY
1030 Marion Avenue, Mansfield, Ohio 44906 • Telephone (419) 756-2571
Farm is located at the Southwest section of the Mansfield City Limits at the corner of Trimble Road and Marion Avenue.
Roger A. Black, Owner • Ralph E. Turley, Manager • Jeff Turley, Assistant Manager
Federally Accredited Number 43001, Ohio Bangs Accredited Number 4

Missouri State Fair

Boehles Guernsey Farm, Baldwin City, Kansas, took top honors in the Missouri State Show on August 27. Their awards included the grand champion, reserve grand champion, and Premier Breeder banners. Judge Robert Griggs of Seminole, Oklahoma, named the first-place senior two-year-old cow, Boehles V Volcano Bubbles, as grand champion female. Reserve champion female, Boehles Jamaica Lydia, was first in the three-year-old cow class. Both animals were owned by Boehles Guernsey Farm.

Sam Parrott of Knob Noster, showed the first-place junior yearling heifer J Mar Nell Fayette Amanda. This Dutch Mill Telestars Fayette daughter went on to capture junior champion honors for the second year in a row.

The reserve junior champion was Boeuf Valley KP Tona, owned by Gary Estes of Ozark, and Richard Raaf of Gerald. This Kellogg Nances Prince granddaughter took the blue ribbon in the intermediate calf class.

Stewarts Guernseys of Macomb was the Premier Exhibitor and received a silver tray presented by Mr. and Mrs. Charles Watkins of Raymore.

The first three entries in each class follow.

Junior Heifer Calf (12)

1. Daviss V Fame Lucy, Sara Davis, Mt. Vernon; 2. Bakers Sunshine Molly Ann, Elizabeth Baker-Broderson, Hamilton; 3. Walliss Kathy BT Charlie, Jason Sims, Springfield.

Intermediate Heifer Calf (12)

1. Boeuf Valley KP Tona, Gary Estes, Ozark; 2. Ken Mar Manor Fayetts Frolic, James R. Kennemer, Springfield; 3. Foremost Frank F Roxy, Foremost Guernseys, Columbia.

Senior Heifer Calf (11)

1. Waymar Fayettes Linda, Melissa Blades, Crane; 2. Boeuf Valley KP Betty, David Thomas, Rogersville; 3. Moziers Emory Lilla Georgia, John, David M. & Matthew Mozier, Stanley, KS.

Summer Yearling Heifer (8)

1. Pending, David Thomas, Rogersville; 2. Harmony Volcano Gem, James R. Kennemer, Springfield; 3. Boehles Caesar Lady Ashly, Boehles Guernsey Farm, Baldwin City, KS.

Junior Yearling Heifer (13)

1. J Mar Nell Fayette Amanda, Sam Parrott, Knob Noster; 2. Larniks Fayettes April Fool, David Thomas, Rogersville; 3. Mungles Futures Bonnet, James R. Kennemer, Springfield.

Senior Yearling Heifer (15)

1. Walliss Jeannie Herald, John Sims, Springfield; 2. Veguita Hotshot Tapioca, Ryan Estes, Ozark; 3. PGF Victor Jasmine, Melissa Blades, Crane.

Dry Cow (4)

1. Rankin Farms Marks Beautiful, Lehman Dairy Farm, Hartville; 2. Walliss Bunny Blue Clip, Wallis Guernsey Farm, Springfield; 3. Country Greens Jan, Timber Ridge Farms, Cairo.

Junior Two-Year-Old Cow (4)

1. Foremost Big Tex P Faye, 1st BU, Fifth Wheel Farm, Ozark; 2. Boehles Top Demand Peaches, Boehles Guernsey Farm, Baldwin City, KS; 3. Stewarts KMC Indecision, Stewarts Guernseys, Macomb.

Senior Two-Year-Old Cow (10)

1. Boehles V Volcano Bubbles, 2nd BU, Boehles Guernsey Farm, Baldwin City, KS; 2. Daviss Roes Mor TH Flossie, 1st BU, Robby Davis, Verona; 3. Gianno F Lads Casandra, Jennifer Davis, Mt. Vernon.

Three-Year-Old Cow (7)

1. Boehles Jamaica Lydia, 1st BU, Boehles Guernsey Farm, Baldwin City, KS; 2. Mungles Future Gaynell, 2nd BU, Ryan Estes, Ozark; 3. Top Demand Amber, Boehles Guernsey Farm, Baldwin City, KS.

Four-Year-Old Cow (5)

1. Foremost Fayette DF Christy, 2nd BU, Stewarts Guernseys, Macomb; 2. SS Grandview Friskik, 2nd BU, Stewarts Guernseys, Macomb; 3. Bakers Sunshine Rolanda, Elizabeth Baker-Broderson, Hamilton.

Aged Cow (4)

1. Alview D F Gepie, Frankenbach Guernsey Farm, Hannibal; 2. Walliss Bonnet Hydro, Wallis Guernsey Farm, Springfield; 3. Boehles Diamond Brandy, Boehles Guernsey Farm, Baldwin City, KS.

Produce Of Dam (4)

1. Boehles Guernsey Farm, Baldwin City, KS; 2. Wallis Guernsey Farm, Springfield; 3. Stewarts Guernseys, Macomb.

Best Three Females (5)

1. Boehles Guernsey Farm, Baldwin City, KS; 2. Wallis Guernsey Farm, Springfield; 3. Stewarts Guernseys, Macomb.

Dam-Daughter (3)

1. Boehles Guernsey Farm, Baldwin City, KS; 2. Wallis Guernsey Farm, Springfield; 3. Stewarts Guernseys, Macomb.

Exhibitor's Herd (4)

1. Boehles Guernsey Farm, Baldwin City, KS; 2. Stewarts Guernseys, Macomb; 3. Wallis Guernsey Farm, Springfield.

Alview Fayes Oleta, $1,500 (l-r) Kevin Frankenbach and son, Mr. and Mrs. C. W. Barnhart and Karla Halbert.

Mo-Kan Classic

An exceptional pair of bred heifers topped the buyer's list of the 15th annual Mo-Kan Classic. This September 7 sale was sponsored by the Missouri and Kansas Guernsey breeders, in Butler, Missouri.

Eric D. Barnhart from Spokane, Missouri consigned the top seller, Alview Fayes Oleta. The tall Dutch Mill Telestars Fayette junior two-year-old sold for $1,500 to Kevin and Ross Frankenbach from Hannibal, Missouri. Bred to Spring Walk T H Mel, she is out of a Housleys J Champion daughter with over 140,000M 6,500F, lifetime.

Selling for $1,350 Moziers Fayette Fawn Footstep, a Fayette daughter was the second-high selling individual. Gloria Frankenbach of Palmyra, Missouri, purchased the heifer, bred to Co Hill Farms TH Big Tex from David M. Mozier of Stanley, Kansas.

Sharing the limelight for third high selling consignments at $1,325 were J Mar Nell Fashions Daleva and Eckmans Emory Raven. "Daleva," a Raemelton Deacons Fashion daughter, was consigned by Andrew Lee Parrott of Knob Noster, Missouri. Her VG Maurana Wis Telestar dam made 14,520M and 777F and her grandam produced 666 pounds of butterfat. Sarah Blades of Crane, Missouri, purchased this heifer, due in November to Wheatland Jupiter Playboy, for $1,325. Albert Eckman from Baldwin City, Kansas, consigned the Wagners TH Emory cow at $1,325. Her dam has a best record of 15,240M 4.9% 750F 3.5% 539P. G & T Guernseys of Ozark, Missouri were the buyers.

Kevin and Ross Frankenbach of Hannibal, Missouri, were the largest-volume buyer at the sale, purchasing 10 head for $9,450.

The sale averaged $872.77. Merv Leffler from Marion, Indiana, auctioned the 36 head of cattle with Nancy Hjetland of Topeka, Kansas reading pedigrees. The two ringmen were Bob Griggs of Seminole, Oklahoma, and Terry Price of Amboy, Indiana.

The following is a complete summary of the sale and a list of individuals that sold for $1,300 and above.

Summary

No.	Head	Total	Average
6	Cows	$ 6,325.00	$1,054.17
16	Bred Heifers	14,750.00	921.88
14	Bred Heifers	9,650.00	689.29
36		$30,725.00	$884.51

Mo-Kan Classic Sale, September 7, 1987 Butler, Missouri.

Kevin & Ross Frankenbach, Hannibal, MO
Alview Fayes Oleta (7-85) $1,500
S: Dutch Mill Telestars Fayette
(Eric D. Barnhart, Spokane, MO)

Foremost Fayette M Delisa (5-85)..... 1,300
S: Dutch Mill Telestars Fayette
(University of Missouri, Columbia, MO)

Gloria Frankenbach, Palmyra, MO
Moziers Fayette Fawn Footstep (9-85) .. 1,350
S: Dutch Mill Telestars Fayette
(David M. Mozier, Stanley, KS)

G & T Guernseys, Ozark, MO
Eckmans Emory Raven (11-84) 1,325
S: Wagners T H Emory
(Albert Eckman, Baldwin City, KS)

Sarah Blades, Crane, MO
J Mar Nell Fashions Daleva (9-85) 1,325
S: Raemelton Deacons Fashion
(Andrew Lee Parrott, Knob Noster, MO)

Kansas State Fair

Robert Griggs of Seminole, Oklahoma and Harmony Farm of Hutchinson both had an excellent day at the 1987 Kansas State Fair. Competing against 70 head of cattle these two farms managed to sweep the champion categories.

Golden Dew Victorys Roberta, the first-place aged cow received grand champion female honors. Robert Griggs paraded her before Judge Duane Woodruff from Indianola, Iowa who placed this Clovelly Top Hornet granddaughter over aged cow in second and reserve champion female. Harmony Maverick Lisa, Harmony Farm exhibited the Olympic View B Maverick daughter.

In a reverse order, Harmony Farm captured junior champion female with Harmony Bunchys Beauty. The Red Hill King Henry granddaughter was the first-prize senior yearling. Lily Lane Fayette Deedra, the winning summer yearling took home reserve junior champion female honors for Robert Griggs. "Deedra" is a Dutch Mill Telestar Fayette daughter.

Harmony Farm rounded out their show day in Hutchinson capturing both Premier Breeder and Premier Exhibitor banners.

A summary of the first three animals that showed on September 14 follows.

Junior Heifer Calf (6)

1. Atlasta KHC Glamour, Atlasta Farm, Leroy; 2. Atlasta Dreamers Gem, Atlasta Farm, Leroy; 3. Elm Moor Benj Butterfinger, Galen & Donna Schrag, Pretty Prairie.

Page 72

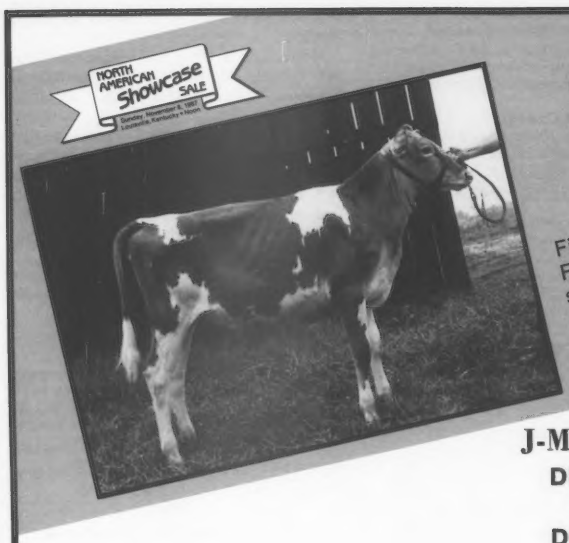

"We Hate To See Her Go"

J MAR NELL FAYETTE AMANDA

First jr. yearling & jr. champ. 1987 Missouri State Fair. First jr. calf, 1986 Missouri State Fair, 1986 NJS-Madison; 3rd jr. calf, 1986 NGS-Madison. She sells due March 15 to Prince Andy. She is sired by Fayette and backed by a VG Top Jolly dam with 633F.

J-MAR-NELL UPDATES:

DF JENNIFER (88) 3-4 339D 2X 20,330M 4.3% 867F 3.5% 710P. Fresh with her fourth calf.

DF BUTTERFLY (88) 4-8 353D 2X 14,830M 4.1% 608F 3.4% 505P. Just fresh with a Fayette heifer. Her Big Tex son is siring very promising calves.

TELESTAR DANITA (86) 7-2 329D 2X 14,520M 5.4% 777F 3.9% 565F. A show winner many times. Her daughter was third high-selling animal in the Mo-Kan Classic purchased by the Wayne Blades family.

MAVA DERBY (77) 4-2 365D 2X 18,700M 4.8% 900F 3.5% 651P. Number 77 on the high-CPI list.

J-MAR-NELL FARM
REGISTERED GUERNSEYS
RR 1, Knob Noster, Missouri 65336
THE PARROTT FAMILY
Jerry and June • Marvin and Nellie
Andy • Sam • Christopher
Phone (816) 563-3992 • Phone (816) 563-2328

KS STATE FAIR from page 71

Intermediate Heifer Calf (6)

1. Red Hill Fayette Leenas, Bob Griggs, Seminole, OK; 2. Boehles Frank Blush, Jim & Nancy Sack, Baldwin City; 3. Atlasta Fayette Marti, Atlasta Farm, Leroy.

Senior Heifer Calf (8)

1. Golden Dew L Hornets Blossom, Bob Griggs, Seminole, OK; 2. Atlasta Honors Precise, Atlasta Farm, Leroy; 3. Harmony Lightening Zenda, Harmony Farm, Hutchinson.

Summer Yearling Heifer (7)

1. Lily Lane Fayette Deedra, Bob Griggs, Seminole, OK; 2. Winn Rhons Laurie, Winn Mead Farm, Moran; 3. Harmony Sensation Buttermint, Harmony Farm, Hutchinson.

Junior Yearling Heifer (5)

1. Atlasta Rhons Carman, Atlasta Farm, Leroy; 2. Winn Honest Maybel, Nancy Hjetland, Topeka; 3. Boehles Caesar Krystal, Jim & Nancy Sack, Baldwin City.

Senior Yearling Heifer (6)

1. Harmony Bunchys Beauty, Harmony Farm, Hutchinson; 2. Atlasta Rhons Panda, Atlasta Farm, Leroy; 3. Golden Dew L Hornets Leslie, Bob Griggs, Seminole, OK.

Junior Two-Year-Old Cow (4)

1. Boehles Top Demand Peaches, Jim & Nancy Sack, Baldwin City; 2. Harmony Lookout Amanda, Harmony Farm, Hutchinson; 3. Atlasta Flames Ginger, Atlasta Farm, Hutchinson.

Senior Two-Year-Old Cow (6)

1. Shekawood Commissioner Ronda, Shelly Woodard, Maize; 2. Boehles V Volcano Bubbles, 1st BU, Jim & Nancy Sack, Baldwin City; 3. Boehles Volcano Libby, Jim & Nancy Sack, Baldwin City.

Three-Year-Old Cow (6)

1. Red Hill Henrys Lorene, 1st BU, Bob Griggs, Seminole, OK; 2. Harmony W Volcano Crinkle, 2nd BU, Harmony Farm, Hutchinson; 3. Harmony K Henry Callo, Harmony Farm, Hutchinson.

Four-Year-Old Cow (6)

1. Walnut Corner J Arlene, 1st BU, Nancy Hjetland, Topeka; 2. Harmony Ja Da Lace, 2nd BU, Harmony Farm, Hutchinson; 3. Atlasta Chance Samantha, Atlasta Farm, Leroy.

Aged Cow (10)

1. Golden Dew Victorys Roberta, 1st BU, Bob Griggs, Seminole, OK; 2. Harmony Maverick Lisa, 2nd BU, Harmony Farm, Hutchinson; 3. Elm Moor K Henry Barb, Galen & Donna Schrag, Pretty Prairie.

Produce Of Dam (3)

1. Jim & Nancy Sack, Baldwin City; 2. Atlasta Farm, Leroy; 3. Judy T. Kramer, Iola.

Best Three Females (7)

1. Harmony Farm, Hutchinson; 2. Jim & Nancy Sack, Baldwin City; 3. Bob Griggs, Seminole, OK.

Dam-Daughter (3)

1. Jim & Nancy Sack, Baldwin City; 2. Judy T. Kramer, Iola; 3. Atlasta Farm, Hutchinson.

Exhibitor's Herd (5)

1. Harmony Farm, Hutchinson; 2. Bob Griggs, Seminole, OK; 3. Jim & Nancy Sack, Baldwin City.

Atlasta Farm
JOHN, DONNA & ROBBIE SALAVA
R 1, Box 147, LeRoy, Kansas 66857
Telephone (316) 964-2615

KINGSTREE FARM
Kenneth and Judy King
and Family
RR 4, Box 325 • Hutchinson, KS 67501
Telephone (316) 663-1470

LAKE CENTRAL GUERNSEY SIRES
Developers of 1G160 Duke PTI +189 and 1G156 Future PTI +142

DAVIS'S FARM
BILL DAVIS
Route 2, Verona, MO 65769
Telephone (417) 498-6699

Mungle's Guernsey Farm
J. JENE MUNGLE • MASON B. MUNGLE
Route 5, Atoka, Oklahoma 74525
Telephone (405) 889-3478

Congratulations to Heather; Champion Novice Showman KS Jr. Dairy Show
PURE GOLD GUERNSEYS
BOB, NANCY, SCOTT & HEATHER HJETLAND
2030 Sims, Topeka, Kansas 66604
Telephone (913) 273-0479

Building A Guernsey Future

Look for this Fayette heifer calf at the Guernsey Gold Heifer sale, November 8 in Louisville, Kentucky and build towards the future.

RAEMELTON ACTIONS LYNN (EX-90)
CIM +304, CIT +1.6
6-00 357D 2X 21,630M 4.0% 871F
MCD +2,579M +37F. A Raemelton Hornets Action daughter whose dam is VG-88 and has over a four percent butterfat test.

The Consignment:
RAEMELTON FAYETTE LYNN
Born November 24, 1986. 7/87 PI: +632M +16F +$60 +15P +$51CY, CIT +1.8, CPI +132. By Fayette. Her two maternal sisters test over four percent for butterfat.

Stop by the farm anytime.
We love visitors.

Raemelton Farm Dairy
1030 Marion Avenue, Mansfield, Ohio 44906
Ralph E. Turley, Manager
Jeff Turley, Assistant Manager • Telephone (419) 756-2571

Oberland Farms
11177 Kinsman Road, Box 207
Newbury, Ohio 44065
Telephone (216) 564-5457
13 miles East of I-271 on Route 87
Visitors always welcome!

DA-BREN FARMS
RICHARD & BERNITA SHOWALTER
Route 2, Box 117, Convoy, OH 45832
Telephone (419) 749-2352
Jim Oechsle • Herdsman

KENTON, ILA & AMY SHERMAN
(419) 483-4737
MIKE & BECKY KALTENBACH
(419) 465-2659
"Our Door is Always Open"
3930 Sandhill Road, Bellevue, Ohio 44811

2½ mi. SE of St. Marys on SR 29
Les Len Farm
LESTER SETTLAGE AND FAMILY
Route 2, Box 71, St. Marys, OH 45885
Telephone (419) 753-2130
Dean (419) 753-2887

GILL GUERNSEY FARM
Ralph Gill and Sons
Ed Gill (216) 435-4152
Rich Gill (216) 435-4577
1795 East Pleasant Home Road
Creston, Ohio 44217

BLA-ARL GUERNSEYS
THE CROSSERS
10774 Gavers Road
Hanoverton, Ohio 44423
Telephone (216) 223-2169

Visitors Welcome - Friends Expected
Marodore Farm
LEE KOHLER AND FAMILY
5745 Burchey Road, Baltimore, OH 43105
Telephone (614) 756-4533

Renwind Farm
TED RENNER AND FAMILY
17286 Old Lincoln Way
Dalton, OH 44618
Phone (216) 828-2604

When you next are looking for top Guernseys, be sure to look for the Bigger, Better, Buckeye-Bred Brand!
Ohio Guernsey Breeders' Assn.
Martha Turley, Executive Secretary
1030 Marion Ave., Mansfield, OH 44906
Telephone (419) 756-2571

Yost Guernseys
PETER AND CHRIS YOST
BEN, TOM AND ANNE
6300 Rosedale-Milford Ctr. Rd.
London, Ohio 43140
Telephone (614) 857-1011

Visitors Welcome
R-WAY GUERNSEYS
REED & JANET BATES & FAMILY
5029 SR 305, Southington, OH 44470
Telephone (216) 898-7195

THE JOHN RICHARDSON FAMILY
BALMORAL FARMS
Route 4, Box 57, Wapakoneta, OH 45895
Telephone (419) 657-6647

Keep your registration papers up to date. They're an investment in your future.

DON'T MISS SALLY

YORKLANDS D J SALLY (EX-91)

7/87 CI: +216M +$32, CIT +1.5, CPI +71
4-00 2X 271D 20,450M 5.4% 1,100F 3.3% 685P RIP
Proj. 305D 22,840M 1,268F
MCD +5,076M +242F +134P. Due in March to Admiral, this Locust Hill Dari Jason daughter is entered in the 1987 NGS-Louisville. Her four-year-old show winnings for 1987 include Grand Champion, first four-year-old cow, 1987 OH State Fair Jr. Show; fifth, OH State Fair and third, IN State Fair.

She sells at the North American Showcase Sale, November 8 in Louisville, Kentucky.
The owner reserves the right to show "Sally" in the NGS-Louisville open show.

WALNUT RIDGE FARM
ROGER HUNKER
4287 W CR 592, Tiffin, Ohio 44883
Telephone (419) 937-2635

OHIO Buckeye Breeder

NORTH AMERICAN Showcase SALE

One Star Among Many

PENNYRILE TELESTAR DORRIE (VG-88)
7/87 CI: +812M +31F +$95, CIT +1.6, CPI +207
2-11 335D 2X 17,013M 4.3% 734F 3.8% 642P
MCD +4,057M +123F +150P. This Telestar out of a Fernell daughter with 745F, has an August 1987 Ron bull calf for sale.

August 1987 DHIR RHA 39 Cows 15,326M 4.4% 677F 3.6% 551P

Visitors Always Welcome
PENNYRILE GUERNSEY FARM
Melvin L. Hochstetler & Elmer Hochstetler
5840 Russellville Road, Allensville, Kentucky 42204
Telephone (502) 483-2900

M-o-o-o-v-i-n-g Toward The Future . . . . .

LAESCHLAND T STRAWBERRY (VG-88)
7/87 CI: +777M +31F +26P +$93 +$96CY, CIT +2.1, CPI +199
Number 213 in the breed for CPI

1-11 305D 2X	19,420M*	4.1%	790F	3.5% 681P DHIR
365D 2X	22,180M	4.2%	926F	3.6% 788P DHIR
2-11 137D 2X	12,270M	3.8%	464F	3.4% 416P RIP
Proj.	22,006M		854F	788P Act.

*Tenth for milk as a yearling in-milk in 305 days. MCD +6,121M +132F +180P. A Telestar daughter bred to Admiral, her April 1987 Fayette son is for sale. Her dam is an Excellent Choice daughter with 5-05 365D 2X 24,840M 5.0% 1,237F. The grandam produced 20,410M 978F.

. . . by breeding for high productivity and type.

LAESCHLAND FARM
PHIL AND JOYCE LAESCH
Route 1, Box 50A, Curtiss, WI 54422
Telephone (715) 654-5554

NEW LOOK

Registratration certificates will now have a new look. The certificate will list ownership on the face of the certificate. Transfers will be computer printed and include service data. Sketches will appear on the back of the certificate, along with a transfer application. **To transfer an animal, just complete the transfer and forward it to the AGA. A new certificate will be issued each time an animal is transferred.**

Dynasties of Dynamic Reproduction
Exemplary Brood Cows

FALCONS CYCLONE MAXIE (EX-92)
7/87 CI: +483M +15F +$51 +13P +$47CY, CIT +2.5, CPI +129
2-00 365D 16,840M 687F 563P
3-04 314D 17,730M 742F 608P
4-04 342D 18,520M 746F 651P
MC Deviation +4,413M. A Cyclone granddaughter, her Telestar ET daughter sold in the National Convention and Heifer Sales. Fresh in May, "Maxie" was flushed in August to Fayette. The nine transplants are due in May 1988.

BROOKS SIDE FAYVOR MINDY (EX-90)
7/87 CI: +362M +22F +$56 +$45CY, CIT +1.4, CPI +117
5-11 319D 18,600M 4.8% 886F
7-01 336D 17,770M 4.5% 793F
MC Deviation +4,809M +228F +100P. By Fayvor. Fresh in July and milking over 85 pounds, she has a five-lactation lifetime production total of 84,282M 3,892F 2,322P. She will be flushed in mid-October to Victory. She already has a daughter and a son by Victory. The daughter, Valley Farms Mindys Moonglow, on DHIR test is making 1-11 210D 14,125M 546F 401P and is ME'D to 24,052M 930F 683P.

VALLEY FARMS
Walpole, New Hampshire 03608
H.S. Dunning, owner, (603) 756-4777. Mike Perry, manager, (603) 756-3598
Herd on DHIR Classified 30 times T.B. accr. 114 Bangs Free 1280

Bringing You More Choice Selections

FAITHFUL'S AGNI DAUGHTER SELLS

SHENMONT AGNI FIGGIE-ET
7/87 PI: +453M +29F +$73, +15P +$74CY, CPI +141.
GI: +978M +52F +$139 +33P +$143CY, CIT +0.7, CPI +282
Born January 17, 1987. By Merit Fortune Agni.

Her Dam:
MED O BLOOM CHOICE FAITHFUL (93 @ 4-08)
1/87 CI +1,373M +60F +43P +$174 +173CY, CIT +1.7 CPI +358
3-6 365D 2X 27,260M* 4.7% 1,287F* 3.6% 978P
MCD +10,545M +447F +341P. By Choice. Next dam VG with 20,020M and 868F.

Also Selling: A HIGH-TESTING JUBILEE DAUGHTER
HAMHURST JUBILEES LULU (77)
7/87 CI +398M +19F +16P +$53 +$59CY
2-5 365D 2X 13,020M 5.5% 711F 3.8% 500P
By Telestar Jubilee. Calved in August and milking over 65 pounds

Make your selections from one of these choices on November 8 in Louisville, Kentucky.

D. Lynn Brubaker
Route 3, Box 219
Dayton, VA 22821
Phone (703) 879-2107

SHENMONT FARMS
Breeding Stock Always Available

Daniel W. Brubaker
150 W. Mosby Road
Harrisonburg, VA 22801
Phone (703) 434-4384

Presenting One Of Our Finest Cow Families

The Matriarch

CHRISSYS TELESTAR LITA (VG-88)
7/87 CI: +698M +30F +$88 +23P +$89CY, CIT +1.7, CPI +194
Number 239 in the breed for CPI
4-05 305D 2X 16,160M 4.7% 754F DHIR
MCD +7,000M +272F. By Telestar. Next dam, scored 87 points, made 16,140M and 667F. "Lita" is due to another service of Yellow Creek Tex Lane.

The Very Good Daughter

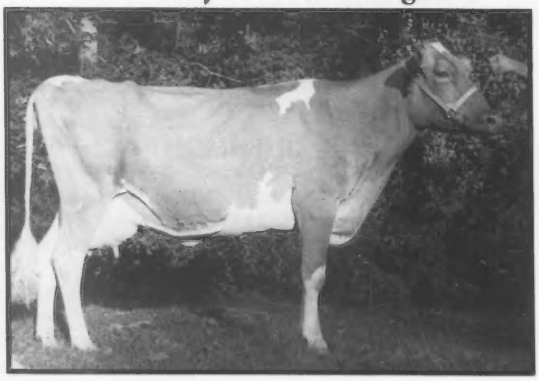

LITAS ADMIRAL DANIELLE (VG-86)
2-00 305D 10,570M 4.2% 443F 3.3% 344P
MCD +1,406M. By Admiral. Bred to Dots Dandy.

Another Stylish Individual

LITAS TEX LANE DAWN
A Big Tex daughter with great potential.

"Lita" is a joy to work with and we are expecting great things from her offspring.

SHADYBROOK DAIRY

Darrell Fields
Dan Fields
Route 3, Box 349 • Millport, AL 35576

Offered Exclusively With YOU In Mind

TOOLITE LORIS P LEXI
7/87 PI: +677M +25F +17P +$78 +$70CY, CIT +0.4, CPI +149; GI: +788M +36F +21P +$102 +$95CY, CIT +1.2, CPI +206. A Jonkar Telestars Pride daughter that will sell fresh and open.

Her 91-Point Dam
TOOLITE LUCKYS LORI (EX-91)
7/87 CI: +613M +32F +$86 +$75CY CIT +1.6, CPI +178
3-1 365D 20,480M 4.8% 990F 3.6% 737P
4-7 348D 19,340M 4.8% 936F 3.5% 676P
5-9 305D 17,910M 4.7% 839F 3.6% 645P
MCD +4,792M +239F +143P. By Nedrow Farms Lucky Choice.

You can have all of this November 8 at the Showcase Sale in Louisville, Kentucky.

TOOLITE FARM
RICHARD AND MERRITT TOOLEY
RD 1, Granville, New York 12832
Richard (518) 642-2361 • Merritt (518) 642-1389

Littlefield Farms
CLARENCE & SHARON LITTLEFIELD
CATHY, BETH AND ALISON
Route 1, Watertown, NY 13601
Telephone (315) 788-1531

Home of CHURCHOLM JACKPOT SNOWCLAIRE 1986 Reserve Junior AA Junior Yearling.
CHURCHOLM GUERNSEYS
THE RICHARD CHURCH FAMILY
1596 Peru-McLean Road•Freeville, NY 13068•(607)898-3438

Visitors Welcome
Watercress Guernseys
DENNET AND MARJORIE WITHINGTON AND FAMILY
The Rocks, S. Main Street, Schoharie, NY 12157
Telephone (518) 295-8697 *On New York State Route 30*

SUNNYDELL FARM
MR. AND MRS. ELWYN FOWLES
DR. AND MRS. WAYNE FOWLES
11 Gunn Road, Southampton, MA 01073
Telephone (413) 527-9382

ACR APPLE CREEKS BONNIE LOU
(EX-94 @ 9-4)
7-5 305D 18,010M 4.1% 744F
HOLCOMB'S GUERNSEY FARM
ROBERT HOLCOMB, OWNER•DONALD HOLCOMB, HERDSMAN
RD 1, Jackson Road B534, Greene, New York 13778
Telephone (607) 656-9742

NORTH-OF-DIXIE
Visitors Welcome
DAVE & TERI MARTIN
ERIN, PATRICK, RYAN & STACY
Box 68, RR 3 Gouverneur, NY 13642
Telephone (315) 287-3609

RIPLEY FARMS BANNER SKYTOP
7/87 PD +671M +25F +$78, PTI +161
RIPLEY FARM
"The Guernsey Family Operation"
THE ROLAND RIPLEY FAMILY
RFD 4, Cortland, New York 13045
Visitors Welcome • Phone (315) 496-2281

Home of seven high-CPI ladies.
NEDROW FARMS
Kevin, Barb, Alicia, Kate & Abby Nedrow
RD 2, Box 241, Clifton Springs, NY 11432
Telephone (716) 526-5134

CARR CREEK RON JAKE (1G169)
Semen available from LCGS and NOBA.
CARR CREEK FARMS
DEAN AND CAROLINE McKENZIE
Route 8, Box 717
Cleveland, Tennessee 37311
(615) 479-3997 or 472-0690

Show A Little Guernsey Style . . .
Own a full-color Guernsey watch. These watches are electronic, digital and come in both men's and ladies' styles. Perfect for awards and/or gifts. Call or write today!
ERNIE'S COW WATCHES
Route 5, Box 199, Hagerstown, MD 21740
Telephone (301) 824-2724

Lavon Farms
Route 1, Box 92
Plano, Texas 75074
Telephone (214) 423-8080
Dick Baxter—Farm Manager

Johne's vaccinate breeding-age animals for sale.
WHEATLAND FARM
GILBERT WRIGHT, JR.
R 1, Box 180, Shepherdstown, WV 25443
Telephone (304) 876-6530

We invite you to watch for our ads each issue and plan a trip to the great Northeast to buy cattle, drink Golden Guernsey milk and enjoy our hospitality!
New England and New York Guernsey Breeders' Associations

Plainview Farm Reduction Sale

The Plainview Farm Reduction Sale was held September 9 at the farm site in Junction City, Oregon. Owned by John Jr. and Vivian Winter, the 45 registered Guernseys crossed the auction block for an average price of $874.02.

Ernie Berousek of Yukon, Oklahoma, purchased the top two individuals of the sale, a dam-daughter pair. He placed the final bid of $1,950 on Plainview Farm Jupiter Kandy. This 90-point Lone Palm T H Jupiter daughter with 3-08 341D 15,430M 3.9% 594F had a Modified Contempory Deviation (MCD) of +2,858M +11F +60P. Her Welcome Choice Admiral dam made 17,020 pounds of milk and 736 pounds of butterfat as a five-year-old. "Kandy" sold bred to Dutch Mills Telestars Fayette. Her daughter, Plainview Farm Fayettes Karie, a Fayette, sold for $1,800.

The reduction sale was managed by Guernsey Marketing Service, of Columbus, Ohio. Jerry Strasheim of Junction City, Oregon, cried the sale with Ray Orisio reading pedigrees. Michael Sprick from Columbus, Ohio, and Brad Strasheim, Junction City, Oregon, were the ringmen.

Following is a complete summary of the sale and a listing of those individuals that sold for $1,300 and above.

SUMMARY

No.	Head	Total	Average
22	Cows (SWD)	$23,250.00	$1,056.82
7	Bred Heifers	5,275.00	753.57
16	Open Heifers	13,075.00	817.18
45		$41,600.00	$ 924.44

Plainview Farm Reduction Sale, September 9, 1987, Junction City, Oregon.

Ernie Berousek, Yukon, OK
Plainview Farm Jupiter Kandy (9-82) $1,950
S: Lone Palm T H Jupiter
Plainview Farm Fayettes Karie (6-86) ... 1,800
S: Dutch Mill Telestars Fayette

William M. Askew, Hilmar, CA
Askew Farms Telestar Helena (3-82) 1,550
S: Maurana Wis Telestar

Wil Rene Farms, Forest Grove, OR
Plainview Farm CA Katie (4-83) 1,500
S: Welcome Choice Admiral

Kate H. Nelson, Hilmar, CA
Plainview Farm Fayetts Delores (5-86) .. 1,500
S: Dutch Mill Telestars Fayette

Barbara Mann, Silverton, OR
Plainview Farm Tele Maud-Twin (1-83) 1,350
S: Maurana Wis Telestar

Derinda Guernsey Farm
MELVIN L. OFFENHEISER
8582 South Derinda Road
Elizabeth, IL 61028 • Telephone (815) 598-3333
DERINDA PREMIUM A DASH (82)
2-03 365D 2X 16,560M 5.1% 851F 3.5% 587P

Registered Guernseys ARE Worth More. Send in your papers today.

Lakeview Farm Dispersal

Lakeview Fayvors H Lucky topped the Lakeview Farm Dispersal held in Hutchinson, Minnesota, on September 12. Frank Kimm and Family of Pelican Rapids purchased a just-fresh Housleys Dari Fayvor daughter for $1,175. This four-year-old cow made 3-07 11,821M 4.6% 541F in 306 days. She was just one of the 46 registered Guernseys the David Carlson Family of Clearbrook, Minnesota sold.

The second-high individual, Lakeview ACDC Flopsey was purchased by Joel and Cheryl Bakker and family of Renville, Minnesota, for $1,075. This VG-86 Car Dales Valor Ace daughter made 8-2 13,496M 4.1% 558F in 305 days and has a Modified Contempory Deviation (MCD) of +1,732M +52F +75P. She sold, due in November, to Fre Lyn Telestars Revelation-ET.

The dispersal sale managed by The Field Auction Co. of Grove City, Minnesota, averaged $613.85. Marvin Field and Jim Field of Grove City, shared auctioneer duties with Wes Tennis of Hayward, Minnesota, reading pedigrees and Gary Thomsen also of Grove City acting as the ringman.

A complete summary of the dispersal follows.

Summary

No.	Head	Total	Average
20	Cows (4 SWD)	$17,055.00	$852.75
2	Bred Heifers	1,125.00	562.50
23	Bred heifers	9,805.00	426.30
45		$27,985.00	$613.85

Lakeview Farm Dispersal Sale, September 12, 1987, Hutchinson, Minnesota.

Wern Farms and Sunset Lane Dispersal Sales

Chester and Barbara Williams of Wern Farms in Waukesha, Wisconsin, and Herbert Biwer of Sunset Lane Farm in Juneau, Wisconsin, both dispersed their herds on August 29, in Jefferson, Wisconsin, at the Jefferson County Fairgrounds.

The top-selling animal for Wern Farms was Bettsward Commander Susy. This Excellent-90, Lyrene Wistar Deacon granddaughter due in late November to Welcome Choice Admiral was purchased by Tom Kipp of Dousman, Wisconsin, for $4,600. She sold with an impressive production and show history. A few of her show winnings include first and best uddered four-year-old at the 1986 Indiana State Fair, first three-year-old at the 1985 SE Wisconsin Parish Show and second four-year-old at the 1986 Minnesota State Fair. Her best production record was 3-02 15,269M 4.9% 744F 3.5% 539P in 305 days, and a Modified Contempory Deviation (MCD) of +2,410M +205F +75P.

Randy Knapp Laabs of Onalaska, Wisconsin, took home Bettsward Gratitude Alfalfa for $3,100. An Excellent Bettswards Telestar Gratitude daughter with 3-03 344D 16,053M 4.9% 780F, sold bred to Spring Walk BT Frank. "Alfalfa" was the first-place and best-uddered at the 1986 Wisconsin State Fair and first-place three-year-old at the 1985 Wisconsin State Show.

The dispersal sales were managed by the Wisconsin GBA. The 40 head of registered Guernseys from Wern Farms sold for an average of $750.02. The 32 lots in the Sunset Lane Farm Sale averaged $354.62.

Animals selling for $1,300 or more follows, along with the completed summaries for both dispersals.

Summary

No.	Head	Total	Average
23	Cows (4 SWD)	$30,030.00	$1,305.65
6	Bred Heifers	4,574.00	762.50
9	Open Heifers	5,575.00	619.44
2	Bulls	625.00	312.50
40		$40,805.00	$750.02

Wern Farms Dispersal Sale, August 29, 1987, Jefferson County Fairgrounds, Jefferson, Wisconsin.

Tom Kipp, Dousman, WI
Bettsward Commander Susy (11-81) .. $4,600
S:Bettswards Jeannie Commander

Randy Knapp Laabs, Onalaska, WI
Bettswards Gratitude Alfalfa (3-82) 3,100
S: Bettswards Telestar Greatitude

John Lurvey, Baraboo, WI
Boulder View Tele Brilliant (1-81) 2,100
S: Maurana Wis Telestar

Care More Farms, Rosendale, WI
Boulder View Diplomat Opal (1-83) 1,350
S: Boulder Wern Diplomat-ET

Nichelle Holland, Baraboo, WI
Boulder View Herald Chrystal (11-86) .. 1,300
S: Glenville Herald

Summary

No.	Head	Total	Average
19	Cows (1 SWD)	$10,650.00	$576.32
13	Open Heifers	4,610.00	354.62
32		$15,560.00	$354.62

Sunset Lane Dispersal Sale, August 29, 1987, Jefferson County Fairgrounds, Jefferson, Wisconsin.

AGRI-GRAPHICS VIDEO KEEPS THE ACTION MOVING!

New 1987 World Dairy Expo tape featuring highlights of the colored breed shows.
If you did not get to Expo this year, you can still enjoy the excitement and highlights.

ORDER NOW! ONLY $39.95
Use our toll free number 1-800-327-6218 to order. (In IL call 312-639-5723.)
Visa/Mastercard or check. VHS/BETA

Makes ideal Christmas gift!

Agri-Graphics, Ltd.
"The Picture People"
Cary, Illinois 60013
Telephone (312) 639-5723

ELJO She IS Fantastic ELJO

ELJO EXTRA FANTASTIC (EX-92)
7/87 CI: +719M +47F +$117 +26P +$123CY, CIT +2.1, CPI +261
Number 37 in the breed for CPI
5-06 365D 22,450M 5.3% 1,198F 3.6% 818P
MCD +8,515M +486F +291P. This Prince Extra daughter has a Top Hornet son with 7/87 GI: +462M +16F +$51, PTI +124. Her Big Tex daughter appraised VG-86 has a 5.2 percent butterfat test.

Her Full Sister
ELJO EXTRA FORTUNE (VG-86)
1-11 365D 16,050M 5.2% 838F 3.5% 558P
MCD +2,773M +214F +85P. Her Telestar son is being used in the herd.

August 1987 RHA 68 Cows
13,499M 4.8% 648F 3.6% 483P

ELJO FARM
ELDON & JOANN MOSS
1837 Dubuques Road, Iowa City, Iowa 52240
Telephone (319) 351-7323
ELJO ELJO

Antiques May Be Valuable - - But Not For "The Breed On The Move"

Contribute To The Brighter Future Of The Dairy Industry

All Guernsey enthusiasts are encouraged to make a donation to the Guernsey Foundation today. More funds are needed to perpetuate the advancement of education and scientific research in the dairy industry as a whole. This donation helps the dairy community prepare for a better future. Invest in a brighter future for tomorrow's dairyman. Make a tax-deductible gift to the Guernsey Foundation (Federal ID Number 23-705-9684) of $10, $100 or $1,000. Remember, every contribution helps.

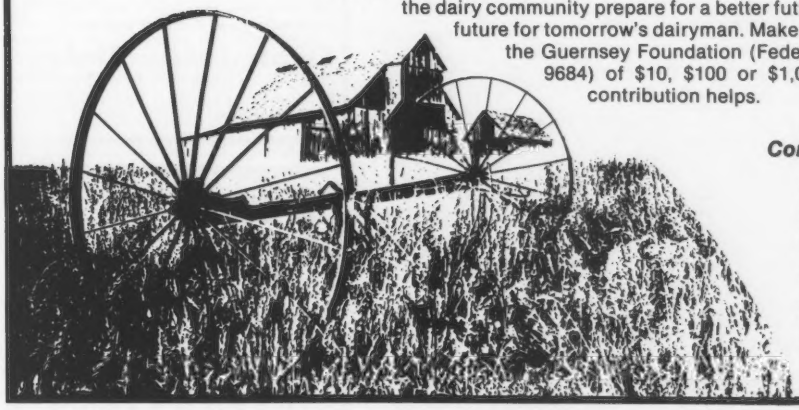

For More Information Contact A Foundation Officer

Erick Metzger, P.O. Box 27410, Columbus, OH 43227, (614) 864-2409

W. Lee Moore Jr., chairman, 1104 Praetorian Bldg., 1607 Main St., Dallas, TX 75201, (214) 748-2895

Daniel Brubaker, 150 W. Mosby Rd., Harrisonburg, VA 22801, (703) 434-4384

Myron Erdman, RR 1, Box 85, Chenoa, IL 61726, (815) 692-3090

Summit Farms
FRANK ORNER
RD 1, Box 39, Rockton, PA 15856
House (814) 583-7864
Barn (814) 583-7418
Visitors Welcome

You Have A Friend In PENNSYLVANIA
PENNSYLVANIA GBA
P.O. Box 257
State College, Pennsylvania 16801
Telephone (814) 234-4330

Our Guernseys welcome you to see how they produce "pasture-ized" milk.
Lindenhof Guernseys
Millie Widman & Axel Linde, Partners
K.D. & Else Linde
16501 Kirkwood Pike • Oxford, PA 19363 • (717) 529-2513

MAPLE KNOLL FARMS — REGISTERED GUERNSEYS — BUCKS COUNTY PENNSYLVANIA
Use Maple Knoll-Bred Young Sires In Your Breeding Program
RICHARD O. AND VICTORIA M. SMITH
RD 2, Box 260, New Hope, PA 18938
Telephone (215) 598-3054

WALNUT LANE FARM
Home of two high-CPI cows
1936-1987
Visitors Welcome
Rodney and Darlene Stuff • 7521 Lemar Road • Mercersburg • PA 17236 • (717) 328-5793

LEBANON VALLEY FARMS
ROBERT B. SMITH & SONS
RD 1, Box 306, Annville, PA 17003
Telephone (717)-838-2488

DOLLY RUN FARM
THE KUNZ FAMILY
RD 1, Box 153, Centerville, PA 16404
Telephone (814) 827-1660 or -3004
Visitors Always Welcome
Located in Crawford County

STONE MILL FARM
Registered Guernseys
WILLIAM & SANDRA ZOLLERS
BILL, ANDY & SHERRI
Longsdale Drive, Mertztown, PA 19539
Telephone (215) 682-7880

Co-Hill Farms
"Excellence Backed By Tradition"
JOSEPH M. AND LOUIS D. FAVA
Alisa Fava, Herd Manager
Scenery Hill, Pennsylvania 15360
Telephone (412) 945-6682

Visitors Always Welcome
PENN-DEL FARM
RAYMOND WITMER & FAMILY
RFD Box 503, Willow Street, PA 17584
Telephone (717) 786-3526

Video Available

Agri-Graphics Ltd., Cary, Illinois has announced that they have a new 1987 World Dairy Expo video featuring the colored breed shows. The colored breeds tape will cover the high points of each breed show, winners, champions, supreme champion and other highlights of Expo. The tape will be approximately one hour in length.

The cost of the video is only $39.95 plus $2.00 for shipping and handling.

Orders may be placed directly to Agri-Graphics Ltd., by contacting them at Cary, Illinois with payment enclosed or by calling their toll free number 1-800-327-6218 (Illinois residents call 1-312-639-5723) and paying with your Visa or Mastercard.

HERD REGISTER FEE SCHEDULE (Effective April 1, 1985)

Age In Months:	FEMALES Member On TPE	FEMALES Member	FEMALES Non-Member	MALES* Member On TPE	MALES* Member	MALES* Non-Member
Animals under 6 months	10.00	13.00	18.00	20.00	26.00	36.00
Animals 6 to 12 months	15.00	20.00	25.00	30.00	40.00	50.00
Animals 12-24 months	20.00	25.00	30.00	40.00	50.00	60.00
Animals over 24 months	30.00	35.00	40.00	60.00	70.00	80.00

*Includes an official AGCC Performance Pedigree

GENETIC RECOVERY FEES — Members & Non-Members

Original Animal (OA) ..... $ 5

Provisional Register (PR) 7

Genetic Recovery (GR) Regular Herd Register fees (minimum Herd Register fees will apply if submitted with OA and PR ancestors.)

TRANSFER FEES — Members & Non-Members

Transfer of Title (submitted within 60 days of date of sale) $12

Transfer of Title (submitted after 60 days from date of sale) 20

Complete herds transferred at one time within a family or when certain provisions are met with transfer to or from partnership (Write for rules and Special forms) 5

Transfer to Canadian buyer (Includes automatic re-registry in Canada) 15

DUPLICATE CERTIFICATES 7.50

RESERVED PREFIX (except for AGCC Junior members) 10

Genetic Recovery Agents

Florida

Eunice Cole, 3101 SW Buckskin Ave., Okeechobee 33474. (305) 597-2285

Miles McCarry, 2006 N. Parkton Drive, Deltona 32725

Illinois

W. J. Latch, Route 1, Box 82, Sumner 62466. (618) 945-7467.

Charles Maule, Box 701, Route 2, Princeville 61559. (309) 385-2123.

Randy Mohr, 20 Cannonball Trail, Bristol 60512. (312) 553-7181.

Jerry Roeschley, RR 1, Flanagan 61740. (815) 796-2636.

Audrey Wagner, Route 1, Box 42, Marissa 62257. (618) 295-2992.

Iowa

Dan Sivesind, Route 3, Waukon 52172. (319) 568-6244.

Kentucky

Barney Hornback, 707 Sunrise Lane, Elizabethtown 42701. (502) 765-2441.

Massachusetts

Chris Koch, Colrain 01340. (413) 624-5557.

Michigan

Keith Sowerby, 4392 Sheridan Road, Sheridan 48884. (517) 291-5780.

Minnesota

Bart Heitke, Route 3, Mora 55051. (612) 679-4694.

Brian Kimm, Route 2, Pelican Rapids 56572. (218) 863-4211.

Pam Klatt, 13760 122nd Street, Norwood 55368. (612) 467-2478.

Ray Miller, Route 4, Box 236, Austin 55912. (507) 437-4404.

Mississippi

Jimmy C. McLain, P. O. Box 188, Senatobia 38668. Home (601) 562-6531, Office (601) 562-4274.

Missouri

Wayne Blades, Route 1, Crane 65633. (417) 723-8123.

Kevin Frankenbach, Route 2, Box 167, Hannibal 63401. (314) 221-7158.

New Mexico

David Handley, Star Route 7, Box 22C, Veguita 87062. (502) 864-8192.

New York

Erika Crear, Severance 12872.

Roland Ripley, RFD 4, Cortland 13045. (315) 496-2281.

Liz Thompson, RD 1, Box 53, Smyrna 13464.

Robert Warr, Route 1, Box 73, Sherman 14781. (716) 769-7140.

North Carolina

Robert McLaughlin, 2814 Birchwood Drive, Winston-Salem 27103. (919) 765-5084.

Ohio

Richard Kellogg, 1185 Alton Darby Creek Road, Columbus 43228. (614) 878-9384.

Leroy Lindley, 2155 Oxford Trenton Road, Oxford 45056. (513) 523-8746.

Royce Thornton, 6461 Ely Road, Wooster 44691. (216) 262-4858.

Oregon

Don Humble, 3045 Locust, Caney 97013. (503) 266-8650.

Pennsylvania

Michael John, 5417 Manheim Road, Waynesboro 17201. (717) 762-3301.

Patty McMurray, RD 2, Box 688, Eighty Four 15330. (412) 239-2759.

Ginger Myers, RD 1, Box 93, Littlestown 17340. (717) 359-7542.

Texas

Ed Havran, P. O. Box 363, Grapevine 76051. (817) 498-1420.

Wisconsin

Steve Cook, Route 1, Rosendale 54974.

Dan Jacobs, RR 1, Sparta 54656. (608) 269-5951.

Helen Govin, Route 2, Menomonie 54751. (715) 235-7453.

Eugene Jensen, Route 1, Balsam Lake 54810. (715) 857-5372.

Neil Jensen, Route 1, Balsam Lake 54810. (715) 857-5405.

Arnold Knight, Route 2, Markesan 53946. (414) 394-3027.

Larry Lakey, Route 1, Trempealeau 54661. (608) 534-6255.

In addition, all AGCC employees are available to assist you with your Genetic Recovery needs.

1987-88 Joint Type Appraisal Schedule

A multiple-breed Uniform Functional Type Traits Appraisal format involving Guernseys and Jerseys is now in effect on a regular seven- to 10-month schedule. In order to prepare preprinted worksheets all applications listing animals to be appraised must be submitted to the AGCC 30 days before an area schedule begins. Applications may be obtained from the AGCC, or submit a copy of the most recent DHI sheet showing the cows' registration numbers. TPE herds must also submit a listing of cows.

November Florida, Georgia, Indiana, North Carolina, South Carolina
December Illinois, Kentucky, Tennessee Wisconsin
January Connecticut, Maine, Massachusetts, Rhode Island
Jan.-Feb. Iowa, Minnesota, Nebraska, North Dakota, South Dakota
February Arkansas, Kansas, Missouri, Oklahoma

LOCUST HILL FARM
James S. Terhune • Harry Terhune, IV
3049 US 127N, Harrodsburg, KY 40330
Phone (606) 865-4022 or 865-4048

NGS- and NJS- Lousiville
November 7-9
KENTUCKY GBA
President - Botts Walker, Glasgow
Secretary - Patty Holbert,
Rt. 2, Box 674F, New Haven 40051

We invite your visit to talk Guernseys and enjoy some good Kentucky hospitality.
Branstetter Dairy
FOWLER BRANSTETTER FAMILY
P.O. Box 221, Edmonton, Kentucky 42129
Telephone (502) 432-5184

JU-DON'S GUERNSEY FARM
DON & JUNE WATERMAN
Route 1, Box 92
Williamstown, MO 63473
(314) 853-4497

FRANKENBACH GUERNSEY FARM
The Search For Quality
Marvin, Kevin & Ross Frankenbach
RR 2, Hannibal, Missouri 63401
Telephone (314) 221-6843

MARFRED FARM
Route 1
Saluda, SC 29138
Fred T. Mills (803) 445-8353
Steve A. Mills (803) 445-2574
MARFRED MAVERICK NANCY (91)
7-9 305D 2X 15,550M 4.2% 653F

MARTIN OAKS
Working To Improve Through Better Breeding
THOMAS LEE & FRANCES MARTIN
Route 1 Box 183C
Liberty South Carolina 29657
Telephone (803) 261-6047 or 261-6002

Guernseys That Produce And Reproduce
LYNDALE FARMS
A. L. McCASKILL, JR., BOB BOYCE,
A. L. McCASKILL, III AND FAMILIES
Route 4, Bishopville, SC 29010
Telephone (803) 428-3496

BUTLER HILL GUERNSEYS
Five First-Lactation Excellents
George W. Fowler Sr.
R 1, Box 516
Saluda, SC 29138
Phone (803) 445-8273
George W. Fowler, Jr.
R 1, Box 517
Saluda, SC 29138
Phone (803) 445-8278

Calendar

Sales

Nov. 8, Louisville, KY North American Showcase Sale. GMS Manager.

Nov. 8, Louisville, KY Guernsey Gold Heifer Sale. GMS Manager.

Nov. 28, Amanda, OH Pride-N-Joy Farm Dispersal. GMS Manager.

Meetings

Oct. 18-20, Ithaca, NY Cheese Biotechnology and International Food Development.

Feb. 14-15, Modesto, CA California Annual Meeting.

May 26-28, Blaine, WA AGA Convention and Annual Meeting.

Shows

Nov. 1, Phoenix, AZ Arizona State Fair. Henry "Sonny" Bartel, judge.

November 7, Louisville, KY NJS-Louisville. Mason Mungle, judge.

November 9, Louisville, KY NGS-Louisville. Jim Fish, judge.

Nov. 19, Toronto, Ontario, Canada The Royal Agricultural Winter Fair.

Feb. 24, Houston, TX Houston Livestock Show and Rodeo.

Deadlines

Nov. 1, Advertising deadline for December "Youth" Issue.

Nov. 20, All-American and Junior All-American Entries due.

Nov. 30, Third payment due for 1988 National Three-Year-Old Futurity.

Nov. 30, Second payments for 1989 National Futurity due.

Nov. 30, Entry deadline for 1990 National Futurity.

Dec. 10, Deadline for IN, IL, KY, TN Directory.

Dec. 20, Deadline for February 5 "All-American Nomination" Issue.

Dec. 31, Last day to register animals with sketches at no extra charge.

Catoctin Guernseys
CLINT, JUDY, SCOTT AND MIKE PEASE
RD 4, Box 620, Leesburg, VA 22075
(703) 777-4539 or (703) 777-8447
Johne's Negative Herd
Breeding Stock Available

An Active Member Of
Lake Central Guernsey Sires
WALNUT MANOR FARM
STEVE AND DALE KIRKLIN
8792 E. ML Ave., Kalamazoo, MI 49001
Telephone (616) 381-2774
Take exit 85 from I-94, S to 1st 4 corners, W 2 miles.

SUN DALE FARM
GORDON G. TURNER
4135 South Hemlock Rd.
Hemlock, MI 48626
Phone (517) 642-5443
A Herd Established In 1908

Peb • L • Brook • Farm
"A Commitment To Quality"
THE DOUG SANBORN FAMILY
12173 Teachout R 1
Manitou Beach, Michigan 49253
Telephone (517) 467-7102

Advertisers

Abiqua Acres **D6**
Agri-Graphics, Ltd 78
Alchrist Farm 65
Allied Genes 2
American Breeders Service 51-60
Arrow Head Guernseys 82
Artesia Acres 69
Atlasta Farm 72
Balmoral Farms **73**
Bay Meadow Farms D14
Beauty View Farm 32
Beaver Creek Farm 65
Bio Genetics 13
Bla-Arl Guernseys 73
Boesche, Jim and Carol 29
Branstetter Dairy 80
Butler Hill Guernseys 80
Carlton County GBA **34**
Carr Creek Farm 77
Catoctin Guernseys 81
Cedar Hedge Guernseys 32
Century Genetics 29
Chedco Farm 4
Churcholm Guernseys 77
Circle R Guernseys D14
Clover Jack Farms D15
Co Hill Farm 79
Coulee Crest 63
Cozy Nook Farm 32
Creek View Acres 69
Cross Lea Guernseys 34
Crown Hill Farm 34
Da Bren Farm **73**
Davis's Farm 72
Derlinda Guernseys 77
Dolly Run Farm 79
Dutch Mill Farm 32
Edgewater Meadows **34**
Eljo Farm 78
Ernie's Cow Watches 77
Fair Oaks Farm **69**
Fairview Guernsey Farm 69
Flor Vick Farm 34
Flora Farm 69
Forest Lake Farm 81
Four Winds Farm 63
Frankenbach Guernsey Farm 80
Gill Guernsey Farm **73**
Glory Guernsey Acres 62
Green Ridge Farm 19
Green Waves Guernseys 34
Guerndean Guernseys D14
Guernsey Foundation 79
Guernsey Gold Heifer Sale 79
Guernsey Marketing Service 11, 17
Havana Heights **34**
Haysetts Guernsey Farm 32
Herd Register Department 80
Hillcrest Farm 61
Holcombs Guernsey Farm 77
Idle Neer Farms **65**
Illinois GBA 62
Jenagolden Junction **69**
Jimco Guernsey Farm 69
J Mar Nell Farm 72
Ju Don's Guernsey Farm 80
Kentucky GBA **80**
Kingstree Farm 72
Knife Lake Guernsey Farm 34
Laeschland Farm **74**
Laesch's Registered Guernsey Farm 62
Lake Central Guernsey Sires 72
Land of Living 3
Langmanor Guernseys 32
Lathrop Trucking 62
Lavon Farms 77
Lebanon Valley Farm 79
Les Len Farm 73
Level Gold Farm 32
Lily Lane Farm 8
Lincrest Farms D14
Lindenhof Guernseys 79
Littlefield Farms 77
Lizden Hill Guernseys 62
Locust Hill Farm 80
Lone Acres Farm 69
Lyndale Farm 80
Many Hills Guernsey Farm **32**
Maple Knoll Farms 79
Maple Leaf Farms 34
Marodore Farm 73
Marfred Farm 80
Markwell Farm D16
Marsh Homestead Inc D12
Martin Oaks Farm 80
Maxvale Guernseys D10
Mid-Atlantic Guernsey Sires 20
Minnesota GBA 34
Muehling Meadows 62
Mungles Guernsey Farm 72
Myown Guernsey Farm 63
Myrtledale Farm 83
Nasco **61**
National Futurity 81
Nedrow Farms 77
Nells GLow Guernseys D3
Neslekcim Farms D12
New York GBA 97
NOBA-Allied Genes 2
North American Showcase Sale 15, 16, 17
Northlyn Farms D6
North-of-Dixie 77
Oberland Farm **73**
Ohio GBA 73
Olympic View Farm D7
Pacific Northwest GBA **D5**
Pat Mar Ranch D14
Peb-L-Brook Farms 81
Penn Del Farm 79
Pennyrile Guernsey Farm 74
Pennsylvania GBA 79
Pine Ridge Farm 34
Pride-N-Joy Dispersal (GMS) 22, 23
Pride-N-Joy Farm 21
Pure Gold Guernseys 72
R-Way Farm **73**
Racheal Syndicate 68
Raemelton Farm Dairy 70, 73
Red Fir Farm D13
Renwind Farm 73
Ripley Farm 77
Roes-Mor Farm 62
Rolling Lea Farms Inc 19
Royal Terrace Farm 29
Rozelyn Farm D13
Schulzland Guernsey Farm **32**
Select Sires 84
Shadybrook Dairy 76
Shadylawn Farm D10
Shamrock Farms Co D10
Shenmont Farm 75
Sherma Farm 73
Sildon Farm D12
Spring Walk Farm 7
Stone Mill Farm 79
Summit Farms 79
Sun Dale Farm 81
Suneslope Farm 65
Sunny Da Guernseys 67
Sunnydell Farm 77
Tag Lane Farm **64**
Toolite Farm 77
Up The Creek Farm **34**
Valley Set Farm **65**
Valley Farms 75
Veguita Guerneys D8
Virlorn Farm 34
Walnut Corner Farm **62**
Walnut Lane Farm 79
Walnut Manor Farm 81
Walnut Ridge Farm 74
Watercress Guernseys 77
Western Guernsey Sires D14
Westlynn Farm D7
Wilsona Farm D14
Wheatland Farm 77
Wilsonview Dairy Inc D2
Win Crest Farm D10
Wisconsin GBA 32
Wispride Guernseys 32
Yellow Creek Farm **19**
Yosts Guernseys 73
Zirkmead Guernseys **61**

This advertisers' index is provided as an additional service. Publisher assumes no liability for errors or omissions.

Payments due November 30, 1987 for 1988 and 1989 Futurities.
Do you have entries for 1990? If so, contact the AGA for an entry blank.

GUERNSEY GOLD FUTURITY

Breeder of Elvis and Dusty
FOREST LAKE FARM
JACK H. NEWBILL AND FAMILY
Route 1, Box 117, Wirtz, Virginia 24184
Telephone (703) 721-2259

The Breed's Newest 95-Point Cow

DEWBERRY FARMS FAYVOR LIKEABLE (EX-95)

2-10 365D 17,070M 5.1% 881F 3.9% 661P
4-04 365D 22,760M 4.7% 1,017F 3.4% 801P
5-08 305D 24,030M 5.3% 1,270F 3.6% 857P
365D 27,175M 5.2% 1,417F 3.6% 971P

All-American Three-year-old, Four-year-old, Aged Cow. Two-time National Show Grand Champion, 1986 NGS-Madison; 1986 NGS-Louisville. Four-time National Junior Show Grand Champion.

Her Sons By Fayette

ARROW HEAD T F LINKON

This Fayette son, owned by the Arrow Head TH Linkon Syndicate, is being sampled in the United States and Canada. His first calves were born last month. Semen available through Arrow Head Guernseys.

ARROW HEAD T F LINDON

Semen available on this Fayette son through Western Ontario Breeders Cooperative.

PI: +387M +12F +$41 +.9P +$34CY, PDT +1.7, PTI +95
GI: +612M +30F +$82 +19P +$81CY, PDT +2.6, PTI +192

Other-Young Bulls Out Of Good Cows Are Available

Our Excellent National Class Leader

ARROW HEAD LIBERTYS SHERI (EX-91)

7/87 CI: +663M +22F +$72 +$58CY, CIT +1.6, CPI +148
2-08 305D 2X 21,400M* 4.9% 1,055F* DHIR
359D 2X 24,140M* 4.9% 1,185F* DHIR

MCD +6,014M +325F. Ranked seventh for milk and fifth for fat in 305 days. Ranked third for milk and second for fat in 365 days. Her Very-Good dam by Fayvor has over 640F. Owned by Karla Halbert. We regret that "Sheri" died shortly after the beginning of her second lactation. Her son by Fayette, Arrow Head Sheri Sheik, is being proven through 21st Century Genetics.

PI: +618M +10F +$50 +12P +$37CY, PDT +1.6, PTI +105
GI: +771M +23F +$80 +18P +$68CY, PDT +2.2, PTI +173

Our Thanks to Freeman Brundige of Aqua Valley Farms in Fulton, Kentucky, for housing the Arrow Head cows.

ARROW HEAD GUERNSEYS

DAVE AND LINDA COCHARD
Route 4, Box 337, Union, MO 63084
Phone (314) 583-8901

We'll Never Lose Hope . . .

MYRTLEDALES CHOICE HOPE (EX-90)

1/87 CI: +897M +47F +$127 +28P +$126CY, CIT +1.1, CPI +259

Number 39 in the breed for Cow Performance Index.

3-07 323D 2X 21,340M 5.3% 1,125F 3.8% 804P DHIR

Although Hope died last fall, she left three daughters, a valuable legacy that will benefit us for years to come.

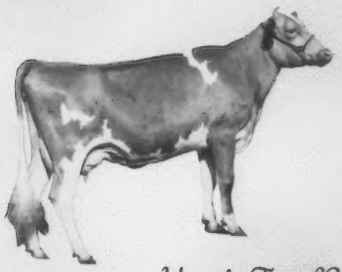

Her Very-Good Ron Daughter

MYRTLEDALE RON HOPETTA (VG-86)

7/87 CI: +1,381M +47F +$152 +36P +$139CY, CIT +2.3, CPI +313

Number 12 in the breed for Cow Performance Index.

1-11 365D 2X 19,000M 4.7% 899F 3.4% 654P DHIR

MCD +6,795M +304F +202P. By Ron. Housed at Land of Living Farm. "Hopetta" has been flushed resulting in 11 pregnancies. The first calves are due in December and January. Service sires are Olympic View Prince Andy and Wheatland Jupiter Playboy.

Hope's Two Promising Heifers

MYRTLEDALE ABLE HOPE

PI: +549M +21F +$65 +14P +$59CY, PTI +116

GI: +837M +38F +$108 +25P +$104CY, PTI +208

Born 10/07/85. Bred to Andy, due in November. "The image of her dam."

MYRTLEDALE JAY HOPE

PI: +575M +18F +$60 +15P +$54CY, PDT +0.5, PTI +117

GI: +863M +34F +$103 +25P +$99CY, PDT +1.0, PTI +209

This tall, sharp, dairy heifer was born 10/26/86.

Hope's daughters should have a positive impact on our herd's future. Jody Hamm, injured in a farm accident this summer, is at home recovering.

MYRTLEDALE FARM

Marvin and Perry Hamm

Route 4, Box 88, Newberry, SC 29108

Marvin (803) 276-3868 • Perry (803) 276-1661

One mile South of Newberry on Nance Street

Highway 395

SELECT SIRES INC.

Second Crop Moves PENDER To The Top

With 67 new second crop AI-daughters to his credit, PENDER climbed right to the top of the July 1987 PD rankings. This PGA-sampled Choice son is fourth in the breed for overall performance with a +230PTI. He also ranks in the breed's top five for PD$, PD Milk, Cheese Yield $ and PD Protein.

The rear udder of Maradore Penders Dot shows why PENDER is the breed's number one sire for rear udder width and eighth for height. His daughters are lovely dairy individuals with a deep, open rib.

Join your fellow Guernsey breeders and go to the top with PENDER, a new breed leader for performance!

Marodore Penders Dot
Milked 65# and 69# on 1st Two Tests
Owner: Lee Kohler & Family, Baltimore, OH

Jimco Penders Pixie (VG-85)
2-2 246D 11,994M 4.4% 532F (Inc.)
Owner: James Costello, Malone, WI

Raders Pender Hollie
2-3 183D 9,636M 4.3% 415F (Inc.)
Owner: Herman & David Rader, Howard City, MI

#1 in Breed for Rear Udder Width

7G179 Kellogg E Choice PENDER
USDA (7/87): 135 Dtrs. (86 Herds)
+$117 +1,151M -.16% +33F 84%R
Protein: -.06% +34P +$114 +$112CY
AGA (7/87): +0.7PDT 77%R +230PTI
aAa: 641523 (Choice x Double Emory)

WE USE MVE TANKS FOR SAFE STORAGE

TOMORROW'S GENETICS DAWNING TODAY

Select Sires, Inc.
11740 U.S. 42 / Plain City, OH 43064
614-873-4683

A family of 12 farmer-owned and controlled cooperatives

AW–Burlington, WA / **CVBA**–Logan, UT / **COBA**–Columbus, OH; Tyler, TX / **ECSS**–Waupun, WI
ETABA–Knoxville, TN / **KABA**–Louisville, KY / **MABC**–East Lansing, MI / **MIDSOUTH**–Miss. State, MS
MINNESOTA SS–Kandiyohi, MN / **PRAIRIE STATE**–Hampshire, IL / **TABA**–Franklin, TN / **VANC**–Rocky Mount, VA